Second Edition

Newport Daily News.

Second Edition

ESTABLISHED 1846. NEWPORT, R. I., MONDAY, NOVEMBER 13, 1911. PRICE TWO CENTS.

Wors'n a Flea

The weather man these days. Never can tell when he's going to bite next. Just one way to fix him—fix yourself solid with

A Little Chill Chaser

Powerful enough to drive you out of a big room if you ask it to. Can't burn much coal either—cause 'twon't hold it. All good sorts from this one up.

Get a house warming from us 'twill stay by you.

Roast your Turkey in a Crawford
and
Get Your Coal Free.

A. C. TITUS CO., 225-229 Thames St.

A COMPLETE RE-ARRANGEMENT
OF OUR
FURNITURE DEPARTMENT
Has made it
MORE CONVENIENT AND ATTRACTIVE
Than ever before.

YOU are cordially invited to visit it and examine the many articles which have been
SPECIALLY PRICED
To mark the occasion.

A Fine Showing of Dining Room Tables.
One with 42-in. top, in oak, carved claw feet, for just
$9.90.

Tel. 55. JOHN H. KAZANJIAN & CO. Bellevue Ave. Cor. Bath Road.

NEWPORT
TAXICAB
COMPANY.
150—TELEPHONES—151

H. J. HASS
FLORIST,
196 THAMES STREET.
Phone 214.

HAYMAN & NASON,
PAINTERS and
DECORATORS.
Dealers in Painters' Supplies.
15-17 FRANKLIN STREET.

TRY OUR
Freshly mined Lehigh Egg Coal
for
Furnace, Steam and Hot Water Heaters.
It's a money saver.

Prompt deliveries.

NEWPORT COAL COMPANY.
Opposite Post Office.
Phone 222 If busy call 223.

ESTABLISHED 1882. TELEPHONE 79.

WE HAVE A LARGE STOCK OF
Wilton, Axminster, Domestic, Oriental and Other Rugs,
but are daily expecting our New Fall Purchases and will offer our present beautiful line at a substantial discount for the next few days. This is your chance to secure a bargain.

PICTURE FRAMING.
The latest novelties in all wood indestructible mouldings.

THE KAZANJIAN COMPANY,
KAZANJIAN BUILDING. A. H. BOZYAN, MANAGER.

NEW YORK UNDER A FIRE PATROL.

Health Department Intervenes in the Strike.

Situation Now Well in Hand After Serious Rioting of Sunday.

NEW YORK, Nov. 13.—If the garbage gatherers' strike is not broken today the health department will step in to save New York from the evil effects of some 40,000 cartloads of refuse that has accumulated since the men who drive the street cleaning department's wagons quit work because they objected to night hours. Fear of the strikers and their friends has kept professional strike breakers from accepting the high wages the city offers for substitutes, and dread of the Teamsters' Union has prevented contractors from bidding to perform the work usually done by the city department.

The health department intervened today, when its men took out several hundred barrels of disinfectant to sprinkle on the piles of garbage in the poorer and more thickly populated districts. If the health authorities assume full charge of the situation the strike leaders say that they will permit their teamsters to serve as garbage collectors, provided they do not have to work at night.

The cold wave came to the city's assistance this morning. The freezing temperature which prevailed early in the day was as good a disinfectant as the city physicians could desire. The high winds, however, scattered the rubbish and practically undid all the good that came from the cold.

For the second time in its history the city was under fire patrol today. In every district a fireman, with a length of hose and a hydrant wrench, paced the sidewalks watching for fires in the mounds of refuse. The department has had considerable trouble already from these blazes, most of which are started by children.

The police believe the severe clubbings administered to some of the big mobs that gathered yesterday have taught the strike sympathizers a lesson. Although yesterday's riots were the most extensive the police have had to cope with since the strike began, there were no fatalities, few hospital cases and the number of arrests has been remarkably small. Fully 2,000 persons took part in the battle in the "San Juan Hill" district started by a woman who threw a brick from a tenement-house roof and cut open the head of Chief Inspector Schmittberger.

Although protected by heavy squads of police, practically every string of garbage wagons which left the stables were surrounded by hostile crowds. Hoots and cat calls were followed by showers of stones, bottles and other missiles. Charges were repeatedly made by the police to block the efforts to drag the strike breakers from their wagons. Strike sympathizers from the East Side became "guerrillas" for no other reason than to fight the officers. By vigorous use of their clubs the police kept the upper hand, but this did not prevent many of the strike breakers from deserting their wagons.

On the upper East Side, 100 bluecoats fought more than an hour with a mob of 500 men and boys, which had attacked 10 wagons. The police finally had the wagons going, but not before a nine-year-old boy, Isaac Gullman, hit by a bottle thrown from a roof, had been taken to a hospital with a fractured skull. The child will probably die. About a dozen other persons, including two policemen, were taken to hospitals during the day. Very few arrests, however, were made.

Efforts by the department to remove the refuse on the lower East Side were comparatively successful, some 90 teamloads being cleaned up, but in other parts of the city the work was hampered by rioting. Moreover, as the result of defections from the ranks of employes, who had remained loyal, and from the strike-breakers there were 150 less men at work than Saturday.

Governor Dix does not regard the situaton as serious enough to require state interference. The governor, who was here last night to attend the dinner of the Brooklyn Federation of Jewish Charities said, "I understand the city authorities have the situation well in hand. If it should come before me officially in any way, however, I should advise a conference between the leaders of the union and the city officials."

FOREIGNERS IN NO DANGER.

Commander Decker to Forward Report on Tripoli Situation.

MARSEILLES, France, Nov. 13.—Officers of American cruiser Chester, which arrived from Tripoli Saturday, are unanimous in the opinion that foreigners are in no danger at the scene of the Turco-Italian war. Commander Decker will forward an official report onthe situation at Tripoli to Washington. He had a conference today with Alphonse Gaulin, the American consul general here, who went out to the cruiser. The Turkish batteries located east of the city were directing an ineffective fire against the Italian warships in the roadstead. This continued up to the time that the Chester sailed at 9 o'lock last Thursday night. The officers think the Italians control the situation in the city of Tripoli and are advancing slowly into the interior.

The cholera situation in the city is bad, but apparently the epidemic is not serious among the Italian forces.

The general impression of the Italian aviation service was that it was very effective in facilitating the advance movements of the Italians. From the Chester the aeroplanes could be seen manoeuvering above the forts in the harbor and over the oasis, the trees of which concealed Arabs and Turks. The American consul at Tripoli, Mr. Wood, decided to remain at his post, as he considered he was in no danger.

ALL CONTRACTS CANCELLED.

Long Continued Potash Controversy Comes to An End.

BERLIN, Nov. 13.—The long continued potash controversy ended today, when the Germany syndicate, the non-syndicate interests, and the American dealers ratified the agreement. The contracts existing between the Americans and the non-syndicate firms, which caused the trouble, were cancelled.

YUAN SHI KAI RE-ENTERS PEKIN.

Returns to Give Tottering Throne His Counsels.

Strong Man of China Unwilling to Assume Office of Premier.

PEKIN, Nov. 13.—Yuan Shi Kai, accompanied by 2,000 troops, today made a triumphal entry into the capital from which he was driven in disgrace three years ago. The news that "the strong man of China" had at last been prevailed upon to return and give the tottering throne the benefit of his counsels leaked out before his arrival, and a vast but silent and orderly crowd lined the route from the railway station to the temple, which has been provided for his residence.

Yuan looked hale and hearty, his appearance belying the recent reports of his physical condition which had been an excuse for his delay in obeying the imperial command to come to Pekin and assume the responsibility of premier in succession to Prince Ching, which appointment was promulgated in an imperial edict of November 1. In communication to the government Yuan has expressed his unwillingness to assume office, and whether he could be persuaded to reconsider this decision has been a question of much speculation.

WILL NOT ACCEPT PREMIERSHIP.

Yuan Shi Kai Arrives in Pekin for An Audience With the Regent.

LONDON, Nov. 14.—A cable despatch from Tien Tsin announces that Yuan Shi Kai arrived in Pekin this morning. He will have an audience with the regent today to discuss the situation. It is said that Yuan will not accept the premiership.

CHI FU GOES OVER TO REBELS.

The Revolutionists Take Important Port and Coaling Station.

SHANGHAI, Nov. 13.—Chi Fu went over to the revolutionists at 3 o'clock today. There was no fighting. The rebels took possession of the Taotai's yamen, the telegraph offices and the forts. Chi Fu has a population of about 40,000 and is important as a treaty port and coaling station. The steamers plying between Shanghai and Tien Tsin touch here. It has a fairly large foreign colony.

AMERICANS LEAVE NANKIN.

Commanders of Foreign Ships Unable to Protect Those Who Remain.

NANKIN, Nov. 13.—The American and other consuls and foreigners under their protection will move out of the city immediately. The commanders of the foreign warships today notified their consuls that they could not protect the lives and property of those who remained inside the city.

The commanders of both the German and British warships here visited Nankin today and advised the foreign consuls and their staffs to withdraw as the warships could not protect the consulates.

Thirteen Chinese gunboats arrived today. They are not flying any flag, but their officer stated that they would run up the Republican colors later in the day. Two cruisers and three gunboats have moved up the canal ostensibly with the purpose of shelling the rebel positions.

NORTH CHINA MISSION SAFE.

Foreigners in No Apparent Danger Although Country is Disturbed.

BOSTON, Nov. 13.—A cable from Pekin, received today at the headquarters of the American Board of Commissioners for Foreign Missions, stated that foreigners in North China were in no apparent danger. The cablegram, which was signed by Rev. Howard S. Galt, secretary of the North China mission, follows:

"The country is much disturbed. North China mission is well and safe. Foreigners in no apparent danger."

The message was in cipher, and this fact led the officials of the board to believe that greater liberty has been granted the foreign residents in Pekin than had generally been supposed. The officials of the board do not expect that there will be any blood shed around Pekin. They expect that the advent of Yuan Shi Kai will result in some kind of an agreement between the Manchu and revolutionary factions, which will make further fighting unnecessary.

JAPANESE CRUISER AT AMOY.

The Tartar General, Hai Fong Ting, Flees to Kulangsu.

AMOY, Nov. 13.—A Japanese cruiser arrived here this morning. Warships of Japan have been within two hours' call by wireless, but have not before approached the harbor because of the distrust felt by the Chinese toward any action which appeared like Japanese interference. The tartar genral, Hai Fong Ting, has fled to Kulangsu.

General Soon Tiow Liong, who had been held as a hostage in th palace of the tartar general, appeared on the scene today and notified all the officials in southern Pokien province to remain at their posts and preserve public order. The women and children of the missionary families have been summoned to Amoy, but the men continue their duties at the mission stations.

A report from Chang Chow Fu says that the city was taken by the revolutionists last night. Seventy per cent of the population fled. There was little violence but much thieving.

Foo Chow reports an improvement in the situation there.

COSSACKS OFF FOR PEKIN.

About 1,500 Leave Vladivostok on Urgent Orders

LONDON, Nov. 13.—A spatch from Tien Tsin says acting on urgent orders 1,500 cossacks left Vladivostok today for Pekin.

WIND KICKS UP A HEAVY SEA.

Two Fatal Ship-wrecks in Long Island Sound.

Cold Wave Over New York Causes Great Fall in Temperature.

NEW YORK, Nov. 13.—The big wind which swept a path of death and destruction across the middle West Saturday and Sunday was cavorting in the Atlantic today, making trouble for such small shipping as had not been able to run to shelter at the news of its coming. It was still blowing from the northwest today 35 miles an hour and the waves which pounded the coast from Cape Hatteras to Nova Scotia put the finishing touches to the destruction of a number of sailing vessels.

Thus far two fatal wrecks have been reported, both in Long Island sound. Four men lost their lives when they were washed overboard from schooner Witch Hazel, disabled near New Haven, and four other persons were drowned when another small schooner, the Edith E. Dennis, went down in Plum Gut, near New London. A whaleback barge with four men on board was drifting helpless near Fire Island today, hunted for by a revenue cutter and the tugboat from which the wind and waves tore it yesterday. A score or more small boats were dashed on the beach and splintered in the more exposed parts of New York harbor.

Temperatures this morning ranged from five to 10 degrees below freezing all along the north Atlantic seaboard. In New York and New England the wind last night tipped over small buildings and damaged orchards.

The cold wave which followed some of the balmiest Indian summer weather New York ever has enjoyed tightened its grip today and sent the mercury down to 24 degrees. This minimum, recorded at 8 o'clock this morning, meant a fall of 44 degrees since 10 o'clock yesterday. The gale continued today at 33 miles an hour. Few small boats ventured to sea outside New York harbor and reports of marine disasters are expected.

Steamship Vigilancia reported at Quarantine this morning that on her way in she passed schooner Henry Withington, with her sails blown away, anchored about 10 miles southeast by south of Scotland lightship.

The high winds have crippled wire service and the telegraph lines to the west are doing business under difficulty.

STORM SEVERE IN THE WEST.

Craft Thought to Have Foundered Safe on the Michigan Shore.

CHICAGO, Nov. 13.—Launch Evening Star and barge Delta, which were driven out on Lake Michigan Saturday before a gale, and which were thought to have foundered with crews of 15 men, are both safe on the Michigan shore. The Delta, after breaking her tow line, was blown into South Haven last night. Early today word was received by the Evanston life saving station from St. Joseph, Mich., that the Evening Star landed there safely.

The storm on Lake Superior was sever and it is feared several vessels have been lost. The tornado which swept over parts of Illinois, Wisconsin and Michigan Saturday night caused the death of nearly a score of persons.

COLDEST IN 20 YEARS.

Much Cotton in Oklahoma and Texas Destroyed by Storm.

DALLAS, Texas, Nov. 13.—The northern storm which swept over Oklahoma and Texas Sunday afternoon and night is declared to have brought the coldest weather for this date in 20 years. At Amarillo, in the Texas panhandle, the thermometer showed 10 above zero yesterday, breaking all previous records. Much cotton in the fields was blown from the bolls and lost.

LOYALISTS PLAN INVASION.

Prince Miguel of Braganza Raises Another Loan of $10,000,000.

LISBON, via frontier, Nov. 13.—According to the newspapers the Loyalists are again preparing for an invasion, which will be begun as soon as the weather clears. Just now the whole of North Portugal is being flooded with rains. Prince Miguel of Braganza, son of the pretender, has left Paris for London, where he has succeeded in raising another loan of $10,000,000, guaranteed by wealthy Portuguese Royalists who are living abroad. A part of this is to be used for thep urchase of 20 maximum guns, 20 field guns, 2,000 horses and mules, and winter clothing for the troops, and to pay another instalment on the warships.

STEAMERS REPORTED.

NEW YORK, Nov. 13.—Rotterdam from Rotterdam for New York, 193 miles east of Sandy Hook at 5:15 a. m., will dock about 7 p. m. today.

SIASCONSET, Mass., Nov. 13.—Minnewaska, from London for New York, 385 miles east of Sandy Hook at noon, will dock about 2:30 p. m. Tuesday.

SABLE ISLAND, Nova Scotia, Nov. 13.—Oscar II, from Naples for New York, 872 miles east of Sandy Hook at 7 a. m., will dock about 8:30 a. m. Wednesday.

My first invoice of heavy woolens is entirely sold out and now I am showing a new lot for fall and winter.

COMMERFORD,
Tailor for Men,
Over 233 Thames St

FIRE INSURANCE

In many localities costs but $2.50 per thousand per year. Would not this small sum be well invested in your case?

WANTED

Unfurnished cottages and tenements. We can give you good tenants.

We handle places from $16 per month upward.

Wm. E. Brightman,
164 Bellevue Ave.
Phone 5.

LOW PRICES
—FOR—
FRIDAY AND SATURDAY.

Loin Pork	12c
Legs Lamb	16c
Forequarters Lamb	8c
Fowl	20c
Roasting Chickens	22c
Apples, per pk	30c

THE
Edward A. Brown Co.
274 Thames St.

CHOICE ASSORTMENT
—OF—
Remnants.

George E. Vernon & Co.,
91 John Street, Newport, R. I.

TAKE NOTICE.
LOW PRICES FOR
Friday and Saturday only.

Small Pork to Roast	12 1-2c
Legs of Mutton	12c
Fresh Shoulder Hams	12 1-2c
Mutton Chops	12 1-2c
Legs of Lamb	18c
Forea Lamb	7c
Forea Mutton	6c
Sausage Meat	18c lb., 3 lbs. 50c.
Spinach	25c pk
Apples	30c and 35c pk.

MARLBOROUGH MARKET
Tel. 76-77.

Would you like an appointment every day till you have received the proper dental attention?
Your work can be finished in a comparatively short time.
I respectfully solicit your patronage.

DR. FLYNN,
Hours 9 A. M. to 9 P. M. 145 Thames Street. DENTIST Open Sundays, Avenue Residence.

There's no use disputing the fact that Coggeshall's meats are prime and tender. Years of catering to fastidious people have found our meats standing the test of taste and our prices meeting the increasing demand of economy.
F. B. Coggeshall, 2 Washington Sq.

The Bee Hive.

Winter Underwear!
FOR THE WHOLE FAMILY.

The best nationally-known brands of underwear such as Forest Mills Underwear, Wright's Health Underwear, Root's Tivoli Standard Underwear and many other well known brands are carried by us in all sizes and styles.

That long expected cold wave has finally arrived and is only a reminder of the more severe weather that is bound to come. With our usual preparedness for all changes in season we have just received a second shipment of these well-known brands listed above. We emphasize that this underwear is made by the most skilled labor in the world in the most sanitary and lightest workshops. Therefore it is the best underwear fit to wear next to the skin and is underwear that we are proud to sell to our customers as the best to be had.

Underwear for Men.

Men's Heavy Merino Shirts and Drawers in grey or white. Men's heavy Cotton Fleece Lined Shirts and Drawers. Men's heavy Ribbed Fleece Lined Shirts and Drawers. Your choice of either three styles, per garment.....50c.

Men's grey or white part wool Shirts and Drawers, per garment ..... 75c.

Men's grey or white three-quarter wool Shirts and Drawers, per garment $1.00

Men's All wool grey or white Shirts and Drawers. This is the warmest all wool underwear made for men. Per garment....$1.50

Men's medium weight Union Suits, "Forest Mills" brand, all of ribbed style and the most perfect fitting union suits made for, each .....$1.00, $1.50 and $2.00

Men's all wool Scarlet Underwear, Shirts single or double breasted, single breasted, each.....$1.50
Double breasted $1.75

"Wright's" Health Underwear," fleece lined in mottled grey, each ..... 95c.

Also a complete stock on hand of Medium Weight Underwear for men who require such at per garment .....50c., 75c. or $1.00

Underwear for Women.

Ladies' Vests and Pants, fleece lined, each.....25c.

Ladies' Vests and Pants, fleece lined, each.....50c.

Ladies' Medium Weight, Part Wool Ribbed Vests and Pants, each.. 50c.

Ladies' Medium Weight, Half Wool Ribbed Vests and Pants, each...75c.

Ladies' "Forest Mills" Heavy Three-Quarter Wool Vests and Pants, each $1.00

Ladies' "Forest Mills" Heavy Ribbed Vests and Pants each ..$1.25, $1.50

Ladies' "Forest Mills" Union Suits that fit the figure perfectly and are of this fall's styles, each.....50c., $1.00 and $1.50

SPECIAL.—A small lot of half wool 75c. vests (no drawers), slightly soiled, a very big saving for 48c. each.

Underwear for Children.

Boys' Fleece Lined Shirts and Drawers, each ..... 25c.

Boys' Wool Shirts and Drawers in grey, each ..... 50c.

Boys' Wright's Health Underwear, fleeced with wool, each .....50c.

Misses' Fleece Lined Vests and Pants, each .....25c.

Misses' Part Wool Ribbed Vests and Pants each .....50c.

Misses' Union Suits, ribbed "Forest Mills" brand, each ....50c. and $1.00

Children's Heavy Wool Shirts and Drawers, in grey or white, for boys and girls from 2 to 16 years at all different prices according to size.

The Hess-Leys Co.

AMERICAN EXHIBIT WITHDRAWN.

Commissioner Charges Bad Faith at Rome Art Exposition.

ROME, Nov. 11.—A row which has been brewing at the International Art Exposition for some weeks reached a sensational climax today and Harrison S. Morris, the American commissioner, withdrew the whole American exhibit and charged the Italian government with bad faith.

Mr. Morris recalled, at the same time, his associates on the American jury, William Henry Fox, the art director, and Joseph Pennell, the artist. Although the American pavilion has been closed, Mr. Fox, according to Mr. Morris, refused to resign, and was dropped. Notwithstanding the withdrawal of the Americans, Mr. Pennell has been elected a member of the final jury of 10 to make the awards.

The rupture has made a tremendous stir, which has been increased by Mr. Morris's assertion that England, France, Germany and Spain have also withdrawn from the exhibition, because Italy has not lived up to its agreements.

The president of the exhibition committee is Count di San Martino. The American pavilion was opened April 22 by King Victor Emmanuel and Queen Helena, and has attracted much and favorable attention. October 23 His Majesty purchased the whole series of 30 etchings by Joseph Pennell.

In a statement issued tonight Mr. Morris intimates that the Italian management promised more than it carried out, with the result that the American exhibits, valued at $500,000 must have been exposed to a possible loss by fire if the artists were to share in the prizes. He explains that the insurance on the exhibits had been permitted to lapse, forcing the closing of the American pavilion on the last day of October in order that its contents might have the protection which still covered the removal of the works to the United States.

Promises to renew the insurance were not fulfilled, he says, while the management deliberately delayed the award of prizes in order to keep the exposition open. Meantime, it developed that American exhibitors were to be debarred from the prizes unless their pavilion remained open unprotected in the matter of fire insurance.

RODGERS WRECKED.

Aviator Falls 125 Feet When Within Sight of the Pacific.

LOS ANGELES, Nov. 12.—C. P. Rodgers came within sight of the Pacific today, and with only a few miles to fly to complete his ocean-to-ocean trip fell with his aeroplane 125 feet into a ploughed field, receiving painful injuries and utterly wrecking his machine. The aviator was attempting to cover the distance from Pasadena to Long Beach, officially to end his transcontinental journey.

The mishap was the worst in his career as a birdman. Although no bones were broken Rodgers was rendered unconscious. He was badly shaken, his face was scratched and torn, his hands were burned by his motor, and he complains of a severe pain in his side.

The aviator left Tournament Park at Pasadena at 3:34, expecting to fly the 23 miles to the beach in as many minutes. He became confused after ascending and, after circling aimlessly about half an hour, came down at Covina Junction, a mile further from Long Beach than the point from which he started. He went up again and after taking his bearings was following the tracks of the Pacific Electric railway when the accident occurred.

This was in an isolated section, and the first learned of the accident by those interested was when a motorist who had seen Rodgers fall and had dragged him out from under the wings of his wrecked biplane carried him into the office of a physician at Compton, two miles away.

Rodgers was still unconscious when Mrs. Rodgers and her mother, Mrs. R. S. Sweitzer, who had been awaiting his arrival at Long Beach, reached Compton. Later, he partly regained his senses, but was still too dazed to talk of the accident. He was put on board the special train which his wife's mother had chartered for the run up from Long Beach and taken to his hotel at Pasadena. After an examination his physician announced that he would suffer no permanent injury.

While the cause of the accident will not be known until Rodgers recovers sufficiently to explain it, it is believed that a control wire snapped, inverting the rudder of his machine and heading its nose downward at an angle of more than 45 degrees.

Rodgers complained of engine trouble when he alighted at Covina Junction but, according to the motorist who saw him fall, was flying smoothly at the time of the accident.

SENT TO STATE PRISON.

Goldberg Sentenced for a Daring Boston Jewelry Robbery.

BOSTON, Nov. 11.—The final chapter of a celebrated international criminal case was written today, when Judge John B. Ratigan of the superior court imposed a state prison sentence of 14 to 16 years upon Joseph and Jacob Goldberg, convicted of a daring burglary at the jewelry store of Samuel Ullian on lower Washington street, this city, a year ago. The Goldbergs were arrested at New York soon after the break, but jumped their bail. They were traced to Europe and were finally arrested in Austria and brought back to Boston for trial.

The Goldbergs entered the Ullian jewelry store early one morning through a rear window. They attacked the big safe from the rear and with a powerful instrument resembling a can opener of Brobdignagian proportions ripped open the back of the vault and robbed it of the gems stored inside.

COLLEGE FOOTBALL.

At New Haven—Yale 15, Brown 0.
At Cambridge—Carlisle 18, Harvard 15.
At Princeton—Princeton 3, Dartmouth 0.
At Ithaca—Cornell 6, Michigan 0.
At Philadelphia—Pennsylvania 23, Lafayette 8.
At Kingston—Rhode Island 25, Boston 0.
At Syracuse—Syracuse 16, Vermont 0.
At Worcester—Holy Cross 24, Colby 0.
At Hartford—Trinity 35, Massachusetts Agricultural 6.
At Middletown—Williams 6, Wesleyan 5.
At Annapolis—Annapolis 32, West Virginia 0.
At West Point—West Point 20, Buchnell 2.
At Amherst—Amherst 10, Worcester Polytechnic 8.
At Springfield—Springfield Training 20, Tufts 0.
At New York—New York University 0, Rutgers 0.
At Brunswick—Maine 15, Bowdoin 0.
At New Haven—Yale Freshmen 0, Princeton Freshmen 0.
At State College, Pa.—Penn State 17, Colgate 9.

School Games.

At Exeter—Phillips Andover 23, Phillips Exeter 6.
At Providence—Moses Brown 12, Woonsocket High 5.

PILES CURED IN 6 TO 14 DAYS. Your druggist will refund money if PAZO OINTMENT fails to cure any case of Itching, Blind, Bleeding or Protruding Piles in 6 to 14 days. 50c.

AT PLUMMER'S
SONG HITS
FROM
"THE BEAUTY SPOT"
Playing at
Newport Opera House,
Saturday, Nov. 11.
CHAS. S. PLUMMER
MUSIC & STATIONERY
OPP. GOVERNMENT LANDING.

NURITO
Is Guaranteed to Relieve
RHEUMATISM
Sciatica and Neuritis
or your money will be refunded.
NURITO is a proprietary remedy, not a patent medicine—compounded of U. S. P. (Government standard) ingredients, free from narcotics or opiates.
NURITO will relieve your case if taken in accordance with directions in each box or we will refund your money.
Get relief today, or at least send for further particulars, with unsolicited testimonials from prominent people you know—they will convince you.
NURITO is sold in $1 and $2 boxes at Hall & Lyon Drug Store, or will be sent by mail on receipt of price.
Magistral Chemical Co.,
Suite 711, Flatiron Building, New York.

Violets are now in season,
Can be had at all times of
OSCAR SCHULTZ,
18 Broadway. Tel. 918.

Weigh Yourself Before Using
Weigh yourself before commencing to use Samose, the great flesh forming food. The wonderful sale on this preparation since first introduced in Newport and the remarkable results following its use have made Hall & Lyon Company such enthusiastic believers in the great value of Samose that they give their personal guarantee to refund the money if Samose will not make thin people fat and restore strength and health to those who use it.
This is a strong guarantee, but Hall & Lyon Company have seen so many of their customers who a few weeks ago looked like walking skeletons become plump and well, solely through the use of Samose that they feel they cannot say too much to induce people to try it.
This marvelous flesh forming food is assimilated as soon as it is taken into the stomach, makes good rich blood, tones up the weakened system, helps to assimilate the food and makes the user plump, well and rosy.

THE DEMAND FOR COAL
is bound to be great the very first cold snap that strikes us. If you have not ordered your winter's supply—don't be caught in the rush, but order now.
OUR COAL IS CLEAN
And it burns evenly, leaving very few cinders. You always get the most heat from our coal, and consequently your coal bill is not so large.
Gardiner S. Perry,
64 Broadway.

CHOCOLATES,
BON BONS,
PLAIN and FANCY CAKES,
ICE CREAM and ICES,
SALTED NUTS,
BIRTHDAY CAKES,
FAVORS,
LACE DOILIES,
BOTTLED CREAM,
DRY-PACKED ICE CREAM
For customers who appreciate quality counts.
CONFECTIONER,
Herman D. Frasch,
120 Thames Street.
Telephone 847.

BUSINESS ANNOUNCEMENTS. BUSINESS ANNOUNCEMENTS.

Live Business News.

Read the news of local concerns. Readers will find new ideas each week that will keep them in touch with many things that are of interest.

FROM ALL OVER THE WORLD

The Kazanjian Company has collected pieces of brassware. The white clad Arab, the artist workers of Benares and China, the bearded Russian, the beardless Thibetan, the alert Japanese, the Cinghalese all have chipped and hammered to produce everything from a war shield to a bon-bon box. From Pekin to Hester street is a long stretch but it is spanned by brass goods. Low prices prevail.

IF YOU ARE ANXIOUS

sometimes about a mirror if you could get the size you wanted it might be of interest to know that at Wiseman's Art Store 112 Bellevue Ave. an order may be given for a mirror of any size. This is a specialty at this store—the making of mirrors as per order. The same applies to portrait frames for which we have the modern improved methods for the making of the same.

HAVE YOU NOTICED THOSE WINDOWS?

F. P. Garrettson & Company, after two weeks spent with mechanics are now able to display their several lines of high-grade candies. "Quality" and "Cleanliness" are always the watchwords at this store. Weekly and Daily Specials is their program. Watch their windows for the newest and best in Confectionery, etc.

Today Chocolate-covered Molasses Chips at 29c per lb. is a "Leader."

A GOOD DRUG STORE TO TRADE AT.

Byrne's Drug Store is a good place and enjoys the patronage of very particular people in every section. Why shouldn't it? Our stock is complete. The qualities are highest and the prices absolutely the lowest consistent with the quality sold. 128 Broadway.

PERHAPS A NEW SUIT

For the trip you contemplate the last of the month to spend Thanksgiving with friends or relatives. Now is the time to begin making your selection of goods and of giving your order to the tailor who will have your suit ready on time. Fred Lundholm, The Fashionable Tailor, 3 Broadway.

DOWN IN A COAL MINE

Good qualities are easily determined from the poor. The solid chunks that are free from slate is the coal that brings the biggest prices the coal that gives you a satisfaction for your money. "Jeddo Coal" is a carefully selected clean coal of "a number one" burning qualities. Pinniger & Manchester Co. Phone 144.

FOR AFTERNOON TEAS.

The C. Tisdall Co.'s store is well able to supply you with the many dainty things in the cracker line with olives, fine cheese etc. for the afternoon affair at your home. Many people have tried the Ceylon Tea—"Kandy Tea" by name on such occasions and today use same in preference to any other tea. Phones 378-379.

DO YOU SUFFER

From tired feet and do your arches pain a bit? The T. Mumford Seabury Co., 214 Thames St. carry a regular stock of arch supports. Thought you might like to know that they did. This concern also has "arch support shoes" for men and women. Physicians prescriptions filled for "arch supports", here also.

DON'T THROW AWAY

Your shoes but take them to the Boston Shoe Repairing Co. when they need repairing. With the machinery we can repair them almost while you wait—but perhaps not quite so fast as this, particularly if you are in a hurry. Men's Shoes "sewed on," $1.00 a pair. Ladies' shoes "sewed on" 75c a pair. 110 Broadway.

ROBES AND BLANKETS.

The horse needs a blanket for the winter, and no doubt you were thinking about "lap robes." Recently this store received a large consignment of robes and blankets and the man who makes a selection from the stock displayed here will be glad he came to see what sort of "Robes and Blankets" Henry Biesel & Son carry in their store. Prices reasonable.

HAVING TROUBLE

With your heating apparatus? Better get in touch with Philip F. Conroy, 181 Thames who employs competent men for this kind of work. No time like the present.

IT IS AN EASY MATTER

To fill your shelves with canned goods of any description and when a customer gives an order for a can of vegetables or fruits give them any old kind. However the canned goods for sale at A. R. O'Hanley's Grocery Store, 642 Thames are of the first quality, the celebrated "Nectar Brand." There's no better.

YOU WALK UP ONE FLIGHT

And turn to the right you are in the tailoring establishment of E. Boudreau & Son—Sherman Bldg., 140½ Thames St. Things are nicely arranged here and the light is all that could be expected—so easy in fact to make your selections of materials for the gown, suit or coat desired.

JUST TELEPHONE 614

For your fish order any day in the week and you will be sure of getting the best there is to be had in town. This phone call 614 is The Broadway Cash Fish Market and customers of this store realize what it is to be able to buy fish fresh. Twice each day fresh fish are delivered to this store from our own traps.

A WATERPROOF SHOE FOR MEN.

When a man buys a waterproof he likes to get what he is paying for. M. F. Carrellas the shoe-man of 162 Broadway has a waterproof shoe that sells for $3 a pair that can't be beat. You can have either a russet or a black and this shoe will shed water like a duck's back.

CAN'T GET UP MORNINGS.

Only trouble is I oversleep and someone forgets to call me. You have heard this story before but seems to me an alarm clock would be a valuable friend for such a man. S. W. Coggeshall, 201 Thames St. has a line of alarm clocks from which a selection for your particular use would be easy.

THE UNDER FEED WAY.

Underfeed heating is irrevocably associated with the cheerful proclamation "Saves one-half to Two-thirds of coal bills." It is the furnace which soon pays for itself for it saves you money on fuel. The wonderful success of the "Underfeed Furnace" has been repeated in the Underfeed Steam and Hot Water Boilers. Lincoln Hammett. Phone 348.

WHEN A MAN IS MAKING

Alterations at his home he sometimes has some ideas he wishes carried out as to the panel work in the different rooms. Sometimes it is only one room. With up-to-date machinery the shop of Robert W. Curry 31-41 Chapel St. is well equipped to handle work in this line. A great deal of work of this kind has been done right in our city by Mr. Curry.

ALL THE CHOCOLATES

made by Simon Koschny the Vienna Confectioner of 233 Thames St. are made of Walter Baker's chocolate covering. The inspectors found this establishment spic and span and they will always find it so. Goods made here are the best in quality and from the pure ingredients. Try a pound of Koschny's chocolates.

CAUTION.

Germs of every known disease have been found on cake-soap.
Purolite Toilet Soap Powder avoids the use of dirty, slimy soap.
"SOAP-OXE-YOU-TRY-IT."
For Sale by all druggists.

SNAPPY CLOTHES.

You drop into a clothing store for a suit of clothes perhaps to buy and maybe just to look around. When you try on a suit of clothes carried by "Bill Goodman" you will pronounce it as being the suit that you have been looking for. It fits, it has some snap to it. That's what you've been looking for and they are here for you in all colors.

QUALITY IS EVERYTHING.

Especially when planning for Thanksgiving which is quite a distance off. The dinner that day must be of the best; arrangements have been made for choice native turkeys, chickens and ducks and this store will be ready to supply you with the best in this line when the time draws around. F. B. Coggeshall. Phone 163.

THIS IS A BUSY TIME

Of the year but Barker Bros. & Co. have plenty of competent help, workmen who are expert in their line and your plumbing, heating or electrical work will be promptly attended to if you but let them know your desires. The telephone number at the office of this concern, 138 Broadway, is 215.

"SUCH BEAUTIFUL THINGS"

From which to choose", said a lady at Herrmann's Jewelry Establishment the other day. This lady was making a selection of silverware to adorn her Thanksgiving Day table. It is needless to state that she was pleased in her purchase.

SOME PEOPLE NEVER HAVE

Ideas of their own regarding what they want to eat. This is a natural condition when one has to order day in and day out, and try to get a variety. A visit to F. B. Coggeshall's Market will help your ideas, and whet your appetite.

WHEN YOU GO

To see your best girl whatever the evening of the week it may be drop in to Nathan David's Confectionery Store, "The Broadway Spa" at the corner of Broadway and Farewell street and buy a box of Utopian Chocolates. The treat will cost you 60c for a pound but you will not regret it. Try it next time.

JUST TAKE A WHIFF

Of the smoke from the "El Edo" cigar. If you are a lover of good tobacco you'll know that the "El Edo cigar is as fragrant as the finest. And the taste is just as good. Smoke one and tell us what you think of it. We don't think you'll know that the "El Edo" cigar is splendid smoke. Six for 25c. W. T. Rutherford, 254 Thames St.

ARE YOUR EYES ALRIGHT?

Of course you see well but do you have any trouble with your eyes? Do they tire at night when you are reading the paper or water a bit? You know they are not right if such is the case. Better see the man who can help you—who charges nothing for examination. F. W. Putman, Optometrist, 118 Spring St.

LADIES' SUITS AND GARMENTS.

There are many folks in town and vicinity who are not aware that ladies' suits and garments are made at this store. There is no one who knows everything and to those who are not aware of this fact this reference will no doubt be of interest to. In the making of ladies' garments "Nell McLennan", 114 Broadway, has the reputation of promptness, expert workmanship and satisfactory fit.

ACCURACY MEANS EVERYTHING.

In a watch it means a great deal. Why not have a watch that will accurately acquaint you of the time of day—that's what you carry one for. W. E. Glazier carries the Hamilton, South Bend and other accurate makes of time-keepers in stock at his store 96 Spring St. Buy a good time keeper you wont be sorry.

MOST EVERY WEEK

You have laundry work which someone in the laundry business must do for you, collars, cuffs, shirt waists, etc. The Bellevue Laundry today with the best of modern machinery are satisfying their patrons as never before. People are congratulating this concern on the beautiful laundry work they do. Telephone 393 and their team will call.

THERE'S MUSIC IN THE AIR

And instruments bought of "The House of Barney," are making it in numberless homes of Newport and vicinity. From the line of pianos which include the Steinway, Jewett, Hume, Woodbury, Berkshire and Curtis and all of the makes of Pianola Pianos a selection of the proper piano for your home is an easy problem at this up-to-date business house. Lovers of pianos should visit this store often.

YOU HAVE A FRIEND

Or a relative perhaps who has a birthday soon and you want to get them a present perhaps it was something in jewelry you had in mind. If you step into Ruecker, The Jeweler's Store any day at 190 Thames St. no doubt you will find a suitable remembrance for such an occasion. The price will interest you too.

"THAT OVERCOAT FITS FINE"

Said a gentleman the other day at Anthony M Marcilda's tailor establishment, 300 Thames St. "I am so well satisfied with it that you may make me a suit of clothes from this piece of blue serge cloth." So it goes men who are satisfied with the fit of the garment are satisfied in more ways than one. How about your fall and winter suit or overcoat, Mr. Man?

AN ATHLETIC SWEATER JACKET

Is a warm friend to have these chilly days. Any special color you would like or combinations of colors can be made for you at short notice. This store is headquarters for goods in the athletic line. A. C. Landers & Son, 167 Thames St.

WILMARTH & CO.

Are "busy bees" and no mistake about it. There is a great deal of work that this concern engages in that the public does not know of. Did you know that if you wanted a beautiful sign or a scene painted that it is done at their shop? Of course everyone knows of the "awnings" and some other time I will tell you of another little matter concerning this concern that will interest you. I am sure.

EVERY FACE IS ATTRACTIVE

In some respect. It is our business to discern the attractive feature and to bring it out in our photographs. If your photographs heretofore have not proven satisfactory a sitting at this studio will be a move that will produce a photograph that will satisfy you. This is not an exorbitantly high-priced studio. Prices for work are very reasonable. The Ernst Portrait Studio, 126 Bellevue Avenue.

WHEN YOU MAKE YOUR OWN

Ice cream at home and folks do, it tastes pretty good—you make it in small quantities however. Did you ever stop to think of the man who makes ice cream day in and day out? He has to have things just right and this is particularly true of Tasso Bros who have an excellent plant for the manufacture of ice cream.

ANYTHING IN CUTLERY.

A pocket knife or a pair of scissors perhaps? Ever since the case in the front of this store was cleaned out sometime ago by someone in the stillness of the night, we have sold more knives than ever before. Rather strange thing. Hunters will find the requisites for their trip here. J. M. K. Southwick, 195 Thames St.

In First Cost and After Cost, the Most Economical Delivery Car Made.
20 H. P. 2-cylinder opposed motor, internal dog transmission with master clutch system, big wheels, large body space. Complete equipment.
$825 "INTERNATIONAL" $825
If you are one of those business men who have felt that the low-priced delivery car was too much in the experimental stage for a strictly business consideration, you will now find yourself eligible to ownership of the $825 INTERNATIONAL. In first cost, in its unlimited guarantee and in assured economy it makes a power delivery wagon possible to scores who have not dared consider it before. You can buy an INTERNATIONAL with implicit confidence in its rock ribbed, life-long guarantee by manufacturers second to none in financial standing and liberal dealing policies.
We are ready to prove the worth and economy of this wagon with any demonstration you may suggest.
Manufactured by the International Harvester Co. Sold by
THE GEO. A. WEAVER CO.

Anty Drudge Tells How to Prevent Washday Smells.
Jones—"Holy smoke! Is some one burning glue in the kitchen?"
Mrs. Jones—"No, Theodore. It's washday you know, and what you smell is the suds-steam from the wash-boiler."
Anty Drudge—"Why don't you use Fels-Naptha and do away with the washboiler? Then there will be no steam to permeate the whole house every washday."
The Different Kind of Soap. That, in a nutshell, is Fels-Naptha.
Different—because Fels-Naptha is more than a soap—it is a different way of washing.
Different—because Fels-Naptha gets the wash ready for the line in about half the time of any other soap.
Different—because Fels-Naptha itself does the work of loosening the dirt from the fabric, which every other soap leaves to you to do with the washboard.
Different—because with Fels-Naptha there's no backache: no need for long bending over the tub, as with other soaps.
Different—because Fels-Naptha saves the clothes: (1) from weakening of the fibre by heat; (2) from the wear of hard rubbing.
Different—because Fels-Naptha actually does in cool or lukewarm water what the best other soaps will not do even in scalding hot water.
Follow directions on the red and green wrapper, summer or winter.

"WHITE TOP" ASBESTOS ROOFING
CAN BE LAID---Over old metal or shingle roofs.
ANOTHER STRONG POINT---It is absolutely fireproof.
NO BETTER WEATHER-PROOF MATERIAL.
S. W. COGGESHALL, 201 THAMES ST.

Special Notice of
ALEXANDER NICOL,
General Contractor.
Having made arrangements to take the agency of the Penn Metal Ceiling Co. for Newport district, I am ready to give exceptionally low figure on this branch of work. All carpenter work promptly attended to.
Residence and Shop 25 Newport Avenue.

ANTON CHRISTENSEN,
Gardener.
Gentlemen's Places taken care of. Plants and Shrubs furnished.
Tel. 716. P. O. Box 76.

John Gillies,
SLATE, TILE AND GRAVEL ROOFER.
The slate that has been tested by time. Estimates furnished on old or new roofs. All work guaranteed.
Office and Yard, 352 Spring Street, Opposite Howard street.
(Formerly 19 Webster Street.)
Telephone connections.

Have You Sent
That WEEKLY JOURNAL?
Your friend will miss it.

MILLINERY.
The Latest Patterns
—IN—
Hats, Frames, Ornaments and Millinery Novelties
G. H. KIRBY - 86 BROADWAY.

MRS. E. S. HOLMES,
Hairdressing, Scalp Treatment, Shampooing, Hair work a specialty.
Combings made into switches and puffs.
199 Spring St. Opp. Cong. Church. Phone 824.

The Very Latest.

So many new goods are pouring into the store just now that it is almost impossible to tell of them all. We only mention a few of the very latest arrivals that we know will be interesting to all.

Frills and Side Effects.

The very latest in neckwear and a style that has taken the country by storm. We have just opened the snappiest line you can imagine in dainty pleated frills of every size and kind. Single, double and triple ruffles in lawn and net trimmed with fine laces. Some have attached collars. The entire line is priced at

25c and 50c.

Velvet and Suede.

Suede and Velvet Bags in the latest shapes and colors. Some beautiful styles in black, tan, brown, grey and purple at

$1.00, $1.50 and $2.00.

Suede and Velvet Belts in all the new shades at

25c each.

Velvet Bows.

Both large and small in black and colors. Just the thing for the Tailor-Made Waists at

25c each.

New Waists.

The demand for side frills is shown in our new Waists just opened. Dainty lingerie styles with side frills and fine embroidery at

98c each.

Fancy Petticoats.

We are showing a tremendous line of Black Skirts this season in every conceivable style. One style that is meeting with great success is a fine sateen skirt with accordion accordion ruffle of black and white polka dots at

98c.

This is only one of dozens of novelties now being shown.

Merode Underwear.

Every weight and style. Vests, Pants, Union Suits, etc, from

50c per garment up.

Blankets and Comforters.

A new line of Comforters filled with clean white cotton and covered with silkaline in pretty light patterns, all colors at

98c each.

Heavier Comforters in cotton in new designs at

$2.00 each.

Fine Down Comforters, sateen covered in beautiful styles from

$5.00 up.

Everything in Blankets in cotton and wool,

98c to $5.00 per pair.

WM. B. SHERMAN, JR.,
145 Thames Street.
Telephone 995.

—STOP—
KNOCKING AND KICKING
BY AVOIDING
THAT PARTICULAR TROUBLE
DO IT NOW! TELEPHONE
THE BELLEVUE LAUNDRY
WILL MAKE YOU AND YOUR SHIRT
LOOK AND FEEL BETTER

PORTSMOUTH.

Wedding Anniversary of Rev. and Mrs. John Wadsworth—Italian Variety Store Burned.

[Regular correspondence of The News.]

Saturday was the fortieth anniversary of the marriage of Rev. John Wadsworth, pastor of the Methodist Episcopal Church, and his wife and the members of the Ladies' Benevolent Society, the Busy Bees and the Epworth League united in giving him a surprise celebration and donation party. The affair had been kept closely guarded and was a real surprise. There were 50 present and after congratulations and a social time there was a short program of readings and songs, Misses Mattie Ashley, Alice Natalie Brayton, Alice Marshall and Mrs. George A. Faulkner giving readings and Mr. Charles B. Ashley and Miss Susie Littlefield songs. Mr. Robert M. Wyatt recited a long poem entitled "The Fortieth Anniversary," composed for the occasion.

Among the presents were fowl, apples, groceries and other necessaries of life, enough to make quite a display, and about $30. This was contributed by the Busy Bees, Miss Alice Brayton making the presentation speech; the Epworth League, H. Chester Hedly, and the Ladies' Society. Mr. Robert M. Wyatt Mrs. Abby Manchester presented Mrs. Wadsworth an apron of many pockets, each filled with small articles like thread, needles, pins, buttons, etc., from different ladies. Rev. Mr. Wadsworth, for himself and wife, thanked the givers in a brief speech of appreciation. Cake and cocoa were served.

An Italian variety store, filled with a large stock of goods, owned by Paul Caperto and his nephew, Felix, was burned to the ground a little after midnight Sunday morning. It was situated in the vicinity of the Portsmouth railway station and carried a stock of at least $3,000, the building being worth from $500 to $1,000. The fire was discovered at 12 o'clock by a miner returning home from work, and an alarm gave a number of men sleeping in the upper part time to escape safely, though nothing of value was saved. It is thought to have been caused by a stove used to heat the store, although this is not certain.

Mr. George Gordon King of Newport, treasurer of the Episcopal Board of Missions, spoke on that subject at St. Paul's Church Sunday morning. He referred to the sum to be raised for missionary work this year and its apportionment among the churches, larger than ever before, and gave the reasons therefor. He congratulated St. Paul's Church, the Ladies' Society, the Sunday School and guild that their united offerings had considerably exceeded the amount required of them. Many instances were given of great sacrifice on the part of missionaries and high tribute was paid to Bishop Lowe of Alaska, whom he considered the greatest of living bishops; the bishop of southern Florida, who spends much of his time in traveling on horseback through the swamps of that section, and the heroic bishop in China, who is now in the greatest danger. Later, Mr. King addressed the Sunday School. He was accompanied by his wife, daughter and little son.

Jerry Flynn, a miner at the Rhode Island Coal Company's plant who had both legs broken, the left near the thigh and the right above the ankle, besides three ribs and numerous bruises and contusions, is still in a dangerous condition at the Newport hospital. He is about 23 years old and was married to Mrs. Gertrude Munro within a year. He was riding on the forward end of the car, which means holding to the hauling rope, which the men are always forbidden to do and from which place the foreman had driven him a few minutes previous. A knot in the rope, the car ran off the track and he was thrown out and crushed between the car and the side of the mine.

Colonel William Barton Chapter, Daughters of the American Revolution, held its monthly meeting with Mrs. D. Frank Hall on Sprague street on Saturday afternoon. With one exception, the Newport members were present, and nearly all from Middletown and Portsmouth. Mrs. George W. Thurston read a paper, "The Influence of the Dutch in America." This had been assigned to Miss Bertha S. Hicks on the program, but her illness made it impossible. Much finished work for the four days' Christmas sale was brought in. The hostess served cake and coffee.

Miss Mabel Gammage of Westport has returned home after a visit to Mr. and Mrs. Emerson Bishop.

There are one or more cases of chicken pox at the north end of the town.

Miss Lillian Smith has returned from Newport, where she has been spending a few days with her aunt.

A turkey supper at Fair hall one evening and a roast beef dinner at St. Mary's guild house on another are among the week's announcements.

Mr. and Mrs. John Hargraves of Fall River were guests Sunday of Mr. and Mrs. George H. Irish on Wapping road.

Mr. and Mrs. T. Jefferson Biesel and their son are visiting Mrs. Biesel's parents, Mr. and Mrs. Charles A. Albro.

Mr. and Mrs. Henry Franklin Anthony have issued invitations to the celebration of the twenty-fifth anniversary of their marriage, Saturday, November 25, from 5:30 to 9:30. The reception will be at "Willow Brook," Mr. Anthony's paternal home.

The E. J. Club held its first social of the season with an attendance of 100, a number coming from Middletown, Newport and Fall River. Refreshments were served.

Henry T. Nickerson, captain of yacht Felicia, is spending a few days at home.

Dr. Steele has returned from New Hampshire, where he went to see his mother, who was taken quite ill just as her visit of several weeks was drawing to a close. He found her, although seriously sick, especially for one of her age, with bronchial affection, not in so much danger as he had feared and expects to go for her in a short time if she continued to improve.

Mrs. A. Fremont Grinnell, her daughter Marjorie, and Mrs. William F. Grinnell of Portsmouth, and Mrs. Levi Almy of Bristol have returned from a visit to Mrs. Robert Manchester of Tiverton.

MATINS.

[Elsie V. H. Baldwin.]

Oh, God, 'tis good to be alive
And feel the pulses thrill,
And know that eyes and hands and brain
Are subject to the will.

To meet the hardships of the day
With nerve now braced for fight,
And sink, relaxed in mind and form,
Upon my couch at night.

And better yet it is to love,
And loved to be again,
For Thou Thyself on earth didst yearn
Toward Thy fellowmen.

Oh, everything in life is good,
Though some things ill appear,
And proof of Thee, did I need proof,
It is that I am here.

So great the debt to Thee I owe
No effort can repay,
Save as I keep a laughing heart,
And justly live each day.

Lo, Thou hast said that life is good
And so, dear Lord, say I;
And at the end, oh, may it be
One half as good to die!

FANCIES.

A mule, although he plays some trick,
Will work when in condition;
But when a man starts in to kick
It takes his whole ambition.
—[Washington Star.

"I am engaged to a struggling young lawyer."

"Dear me! Is he trying that hard to get away?"

"He proposed to me six times in two weeks."

"Whom do you suppose he is practicing up for?"

"Do you mind if I kiss your hand?"

"Not in the least, but you ought to know that isn't the proper place. That's where you put the ring."

Miss A—During the passage across I loved to watch the steersman.

Mrs. B—Mercy! You didn't come across in the steerage?—[Boston Transcript.

Marks—By the way, old man, how about that cure for partial baldness you tried? Did it work?

Parks—You bet! I'm entirely bald now.—[Boston Transcript.

Shopman—The fresh herrings are very nice this morning, M'm.

Lady—Er—have they roes?

Shopman—Well, M'm, all fish is dearer at this season!—[Punch.

"When I visit the Grand Canyon of the Yellowstone I realize the insignificance of man. Ever been there?"

"Never. You can get the same sensation by going to a suffragette meeting."

"What shall we say of Senator Average?"

"Just say he was always faithful to his trust."

"And shall we mention the name of the Trust?"

The Prisoner—There goes my hat, shall I run after it?

Policeman Casey—Phwat? Run away and niver come back again? You shtant here, and I'll run after your hat!—[Satire.

Church—What was the name you called your lawyer?

Gotham—Necessity.

"But that's a funny name. Why do you call him Necessity?"

"Because he knows no law."—[Yonkers Statesman.

"Man Wullie, they tell me they've got a three-leggit calf up at Jemmie Samson's."

"Do ye tell me!! He'll be awfu' prood about it?"

"Prood!! Man, he's prooder than the auld coo hersel'."—[Punch.

"You don't seem to be making much progress in golf."

"No," replied Mr. Cumrox. "It worries. Do you know, I sometimes wish I was back in business so as to have something to take my mind off the game."—[Washington Star.

Jack—When I asked Ethel if she would be mine, she fell on my breast and sobbed like a child; but finally she put her arms around my neck and—

Maud—Oh yes, I know all about that, I rehearsed it with her.—[Boston Transcript.

The Inspector—You understand, of course, that if you let any objectionable post cards get by you'll be given demerit marks.

The Postmaster—They won't get no marks on me, by heck. I've read every dum postal card that ever passed through this office!—[Cleveland Plain Dealer.

Strike while the iron is hot.

Western Union "Day Letters" and "Night Letters" are the forging blows of business.

THE WESTERN UNION TELEGRAPH COMPANY

AN INTERNATIONAL ROMANCE.

Miss Antoinette Heckscher to Marry Hon. Oliver Sylvain Baliol Brett of England.

Another international romance, involving a leading New York family and one of the old families of England, has become known. The engagement has been announced of Miss Antoinette Heckscher, only daughter of Mr. and Mrs. August Heckscher, to the Hon. Oliver Sylvain Baliol Brett, eldest son of Viscount Esher. The engagement compares in interest with that of Miss Sherman and Lord Camoys, who are soon to be married. While Mr. Brett is now only an Honorable, he will succeed to the title of viscount on the death of his father.

Miss Heckscher, who was introduced to society three years ago, is a great favorite and one of the most skilful young women with the foils in New York. She belongs to the Ladies' Fencing Club and few can parry and thrust with her. Her parents came from Philadelphia some years ago, and their house is one of the most elegant in Fifth avenue. Mr. Heckscher is a cousin of the late John G. Heckscher.

Mr. Brett came to New York last winter for his first visit, and as he had letters of introduction to the leading families he was seen frequently at the best houses and at the opera. His father, Lord Esher, is lord high constable of Windsor and to him was intrusted the compilation for publication of the many letters left by Queen Victoria. Lord Esher recently visited King George and Queen Alexandra at their castle in Scotland.

Mr. Brett has only recently returned to New York from the Virginia Hot Springs, where also were Mr. and Mrs. Heckscher and their daughter. At the Ritz-Carlton Saturday Mr. Brett gave an informal luncheon for his fiancee and her mother. While no date has been set for the marriage, it will in all probability be celebrated in New York in the winter.

GROCERIES AND PROVISIONS.

A&P Pure Food Daily Bulletin.

QUALITY ALWAYS.

PRUNES.

60-70's a pound 10c.
90-100's 3 pounds 25c.

APRICOTS.
(Canned)

A&P Brand a can 20c.
Sultana Brand a can 15c.

PEARS.
(Canned)

A&P Brand a can 23c.
Sultana Brand a can 18c.

A&P Condensed Milk, a can 9c.
Iona Codfish 11c.
Japan Rice a lb 5c.
Pacific Rolls Toilet Paper 7 rolls 25c.
A&P Ketchup a bot. 10c.
Cohoes Salmon a can 10c.
A&P Corn, a can 10c.
Sultana Corn, 3 cans 25c.
Iona Corn 4 cans 25c.

$21,000 In Prizes in the Great Proverb Contest!

JUST BEGINNING.

The Great Atlantic & Pacific Tea Co. present herewith a most interesting, entertaining and instructive contest—open to all consumers of The Great Atlantic & Pacific Tea Co.'s Teas, Coffees, Baking Powder, Spices and Extracts throughout their entire chain of stores. The contest consists of a series of sixty (60) illustrations, each representing a well-known proverb. Five pictures are published each week. The first five proverbs appeared during the week of November 6th. Proverb pictures six to ten (6 to 10) appear herewith. To compete in the contest it is only necessary to solve the proverb pictures and write your answers upon the coupons that appear with the official proverb pictures which are placed in all packages of The Great Atlantic & Pacific Co.'s Teas, Coffees, Baking Powder, Spices and Extracts.

ENTER TODAY
HOW TO SOLVE THE PROVERBS CORRECTLY.

In order to give each and every contestant in the Proverb Contest an equal opportunity in solving the Proverb Pictures correctly, the correct answers to the entire series of sixty (60) Proverb Illustrations have been included in The Great A & P Tea Co.'s Book of English Proverbs which is published as a guide and reference for contestants' use. The book contains more than 3,000 well-known and commonly used English Proverbs, arranged and classified in neat, alphabetical order. The use of the book to contestants in the competition will prove indispensable in arriving at the correct wording, spelling and punctuation of the Proverb answers. The price is 25c. per copy, and it may be had at any of The Great A & P Tea Co.'s branch stores throughout the United States.

THE GREAT ATLANTIC & PACIFIC TEA CO.,
131-133 Thames Street,
Newport, R. I.
Phone 659. Free Delivery.

GROCERIES AND PROVISIONS.

SWEET CIDER, SWEET CIDER.
—ALSO—
Extra Fine Salt Mackerel,
Salt Herring,
Salt Pigs' Heads,
Salt Spareribs.
AT
The Postoffice Square Market,
W. C. Scott, PHONE 543.

GROCERIES AND PROVISIONS.

NEW GOODS.

Dayton Mills Self-Raising Buckwheat.

Aunt Maria's Pancake Flour.

Absolutely Pure Maple Syrup in glass and tins.

T. FRED KAULL,
391-393 Thames St.
Tel. 476.

GROCERIES AND PROVISIONS.

New Layer Figs 20c lb
New Pulled Figs 20c lb
California Oranges 40c doz
Fancy Canned Corn 2 cans 25c
Fancy Canned Plums 15c
Fancy " Cal Peaches 25c
Gold Medal Flour 90c bag

J. H. BRIERLEY, 477 Thames St

Native Cod,
Small Mackerel, New Smoked Halibut and Salmon.
Clams for Steaming
Small Half-shell Oysters and Little Neck Clams.
Easterbrooks's Celebrated Sugar Cured Finnan Haddie.

Broadway Cash Fish Market,
C. A. Easterbrooks, Prop'r.

New Hickory Nuts,
New Table Raisins,
New Figs,
Fresh Smoked Thick Halibut.

Charles A. Manchester,
BROADWAY.

FRESH
RUSSIAN CAVIAR,
PATE DE FOIE GRAS,
CRETE DE COQ, FINANCIERE,
GREEN TURTLE, ROGNONS.
—AT THE—
SEA SIDE MARKET.

While the promptness of customers in availing themselves of our

CLOSING OUT SALE

Of Pure Wines and Liquors may cause a little delay, we beg to advise that all orders are being filled and delivered, each in its turn, as promptly as is consistent with good management.
25 B'dway, DELEGGRYEB 11 [illegible] St.

REAL ESTATE AND INSURANCE.

FOR SALE.
TAKE YOUR CHOICE.

COTTAGE 9 Rooms and Improvements, Poplar Street. With large lot of land. Price right.
COTTAGE, 10 Rooms, Summer St. Improvements, large lot.
COTTAGE, 9 rooms, Bedlow Ave. Newly painted and new furnace. Large lot—75x100 ft. and stable.
COTTAGE, 7 rooms, THURSTON AVE. Two third may remain on mortgage.

SIMEON HAZARD, 32 Franklin Street

FOR RENT.

Small Tenement, 5 rooms, near Postoffice. Rent Ten Dollars a month for small family.

Cottages For Sale.

One Six Rooms, with Gas, Bath and Furnace Heat, corner lot. Good location. Bargain for somebody if sold low.

Cottage, 8 rooms. Modern improvements, and some bargains in Two Tenement Houses.

Wm. Loftus, 234 Spring St.

FULL LIST OF
VILLAS AND COTTAGES
SEASON OF 1911.
FREDERICK H. PAINE,
10 Catherine Street.

A rare opportunity to buy cheap, a large dwelling in best part of winter-summer section. Rooms in suites and four bath rooms—attractive outlook.

COTTAGES

and Building Lots for sale in upper Point district and in other good locations.

Edward L. Spencer,
REALTY BUILDING.

"POLO CLOTH"
IN GREAT VARIETY,
60 inches wide.
Price $2.00 per yd.

Poorer quality sells in the stores for $3.00 to $3.50 per yard. Average quantity for a coat 3¼ yards; cost $6.50.

Not much work to make the coat. A saving of $8.00 to $12 on a garment. If you cannot call at our store we will send samples; also Woolen Goods and Woolen REMNANTS of every description. All at Mill Prices at our city office.

157 WESTMINSTER STREET.
OR
75 EXCHANGE PLACE.
BALSTONE MILLS CO.

THE NEWPORT JOURNAL
Is especially adapted for mailing.

MODERN
WET WASH
LAUNDRY.
WORK GUARANTEED.
50c Basket.
Tel. 303.
Money Refunded if not satisfactory.

NOTICE.

To conform with the general closing movement Thursday afternoons, we shall, during the winter close Thursday afternoons at one o'clock, instead of Saturday as heretofore

NEWPORT PAPER & CROCKERY CO.,
WHOLESALE DISTRIBUTORS,
58 Bridge Street.

THE NEWPORT JOURNAL
Is especially adapted for mailing.

Shoes for Fall.

High cutshoes, correct in style and fit, for fall wear.

—AT—

The T. Mumford Seabury Co's.

For Sale.

2 Tenement House, North Baptist Street, price right if sold at once.

4 lots, Bliss Road Park.

Dwelling House, Bull Street

Cottage, Friendship Street.

Good investment.

CLARENCE A. HAMMETT CO.,
323 THAMES STREET.

FURNISHED HOUSES
FOR RENT
FOR WINTER SEASON.
DEBLOIS & ELDRIDGE,
152 Bellevue Avenue.

FOR SALE
AT JAMESTOWN, R. I.

Six-room cottage in good condition at bargain.

Two new bungalows with 22,000 feet of land.

House lots at low prices.

Fully furnished boarding house.

—APPLY TO—

C. E. WEEDEN. JAMESTOWN R. I

FOR SALE.

TWO SIX-ROOM COTTAGES on a good street. These cottages are to be sold at once as the owner is leaving the city.

Immediate possession given.

SIXTY ACRE FARM with buildings $1,500.

—APPLY TO—

J. B. PARSONAGE & SON,
REAL ESTATE AND INSURANCE,
10 Franklin St., Opp. Post Office
No telephone inquiries.

A Small Lot of
Old Grist Mill
Dog Bread
25c size for
15c.
GRATRIX,
96 BROADWAY.

CAR LOAD SHINGLES
JUST IN.
SPRUCE BOARDS,
SPRUCE TIMBER
4x3 4x4
FRESH SHIPMENT
BERKSHIRE LIME.
JOHN M. FRIEND,
Masons' Supplies, Drain and Sewer Pipe.
Second and Third Streets.
Office 108 Third. Tel. 311

HEADQUARTERS
For First-Class
PLUMBING,
STEAM and GAS FITTING,
ELECTRICAL WORK.
LINCOLN HAMMETT,
Telephone 348 Mary Street.

THE NEWPORT JOURNAL
Is especially adapted for mailing.

EVERY TIME YOU STOP

To change your near sight glasses to put on the pair to see at a distance you inconvenience yourself unnecessarily!

The better and convenient way is to wear glasses fitted with Kryptok Invisible Bifocal Lenses, the Near and Far Lenses in ONE with no dividing line!

Can we furnish you with a pair?

L. N. VAUGHAN,
Manufacturing Optician.
104 BROADWAY.

CALL FOR
SHOES
Left for Repairs at
J. L. CUMMINGS CO.,
OPENED FOR BUSINESS
At 40 Franklin St.
NEAR SPRING STREET.

FISHING
CRABS
60c. a gallon.
J. T. O'CONNELL,
89 Long Wharf.

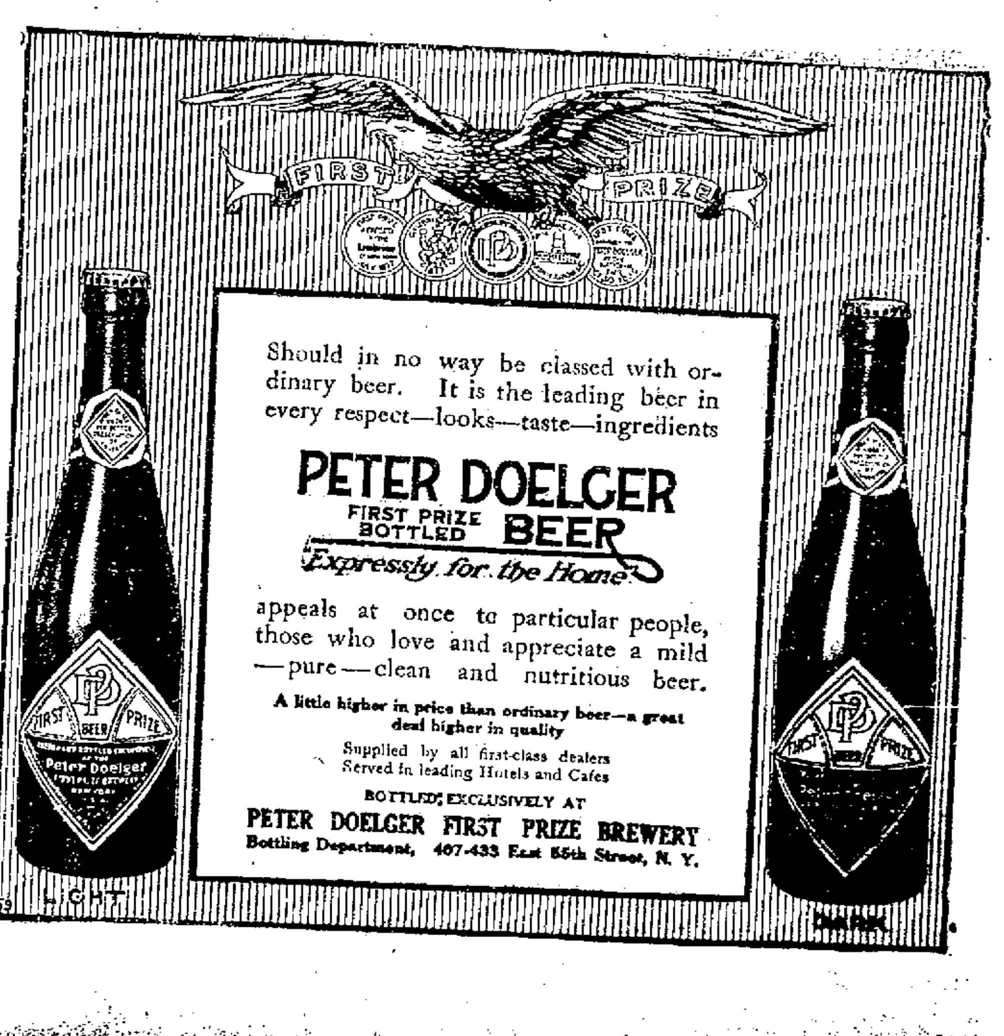

NEWPORT DAILY NEWS.

Published every afternoon except Sundays and Holidays.

207 Thames Street, Newport R. I.
by
The T. T. Pitman Corporation.

Profits Shared with Employes

News $6.00 a year. 12 cents a week.
Journal and Weekly News $2 a year. Every Friday.

TELEPHONE CALLS.

Business Office, down stairs,	908
or if that is busy,	17
Editorial and Reportorial Rooms Upstairs,	782
or if that is busy,	783
Mr. Pitman's Residence, 18 High Street,	822

The Newport Journal contains the best matter in the Daily News each week and will be sent anywhere in the United States postage paid for two dollars a year in advance. Requests for change of address should give old address as well as new.

Yearly or Term Advertisers are limited to their immediate business, are guaranteed but five insertions in a week and are allowed fifty-two changes a year. Legal notices, auction sales, amusements, cards, wants and lost and found are not included in space contract.

Advertisers using both the daily and weekly papers gain the advantage of distinct classes of readers, no person reading both the daily and weekly. The Journal goes among people who read no other local paper.

Newport Daily News

MONDAY, NOVEMBER 13, 1911.

THE NEWS IN PROVIDENCE

The Daily News is on sale in Providence the evening of publication at Union Station.

THE SHERMAN LAW AND CORNERS.

The question whether a corner in wheat, corn or cotton is a violation of the Sherman law has now been raised before the Supreme Court. There are several reasons which will make it exceedingly difficult to maintain the affirmative without involving many awkward complications.

One of these is the definition of a corner. The solicitor general admits that a man who thinks the crop short and the price certain to rise may buy for the sake of selling at a profit. He complains, however, that the defendants, the men connected with a cotton corner nearly two years ago, "linked their purses together" to buy. Of course there may have been a conspiracy, but the mere fact that several capitalists associated themselves together in a buying operation is not enough to prove conspiracy. Believing that a city is growing toward the north, a dozen men may associate themselves together for the purchase of land in that direction without commiting a conspiracy. If these men did things for the purpose of raising the price the conspiracy might be proved, but if the increase in price was due to their purchases, and these to their anticipation of the movement of population, in the instance of suburban real estate, or to the crop shortage in the case of produce, then it could hardly be maintained that the price was driven up by a conspiracy.

The other difficulty was suggested by a question asked by Chief Justice White, who comes from a cotton-growing state, regarding the legal effect of a combination to depress prices. The Sherman law was passed in the interest of consumers; it aimed to prevent an increase of prices. This cotton corner, like the wheat corner in Chicago which the Government is now investigating, and nearly every other was organized to force prices up. The producer is very much interested in having prices forced upward. A combination to depress prices would not apparently be a violation of the Sherman law, but it would antagonize the interests of the producers. Is the government going to fight on the side of the producer or of the consumer?

MOVING PICTURES IN THE TUBERCULOSIS FIGHT.

Those who are working to stamp out tuberculosis in this country are quite up-to-date in their methods of forwarding the movement. Not only is their campaign thoroughly organized and pressed with vigor, but they are using modern methods of bringing their crusade before the people and interesting in it those they wish to have associated with the effort to check the ravages of this disease and prevent its spread among those who have not been contaminated by it. In furtherance of its plans the association is employing moving pictures as a powerful aid in impressing upon the people the sort of environment which creates this malady, the means which can be taken to counteract its influence, the attitude which all persons should hold regarding it, and the terrible consequences which follow in its train when it has fastened its hold on the individual or the family. These pictures are carefully planned and arranged in story form, so that they can be easily understood and the evils of the disease and the importance of the work of eradication cannot fail to be appreciated by those who see the films.

This is a clever adaptation of a modern form of amusement to the teaching of the people upon a matter of the highest importance to the welfare of the race and is likely to be more effective than many others which are employed. There is a sort of craze for moving pictures all over the land and millions flock to see them, so that the introduction of films like these is a powerful influence in educating the people upon matters of great public interest. In connection with the crusade against tuberculosis the use of moving pictures to tell why this disease is so deadly, how it is spread, what is being done to prevent it, and what more could be done with more money for the prosecution of the work, is particularly well calculated to aid the cause and hasten the day when all persons everywhere will understand more about this scourge and what can be done by them as individuals to check its ravages and prevent its spread among others. The moving pictures are to be used all through the campaign for the sale of Red Cross Christmas seals, which is about to be begun.

There has been opposition to the moving picture show on the ground that it has in it the possibilities of great harm to the public, because of the opportunities it affords for presenting to the people films which will injure the morals of those who see them, particularly the children, of whom large numbers are more or less regular patrons of these entertainments. That this is so cannot be denied, but it is also true of other forms of diversion, and the fact is overlooked in the criticism of the moving pictures that there is a censorship of the films, while in the case of most other forms of public amusement there is no regular and systematic supervision. It is really remarkable that such a censorship should have been instituted in connection with moving picture films, in view of the fact that no such system obtains with relation to other forms of public amusement, and the wonder is the greater because it is purely voluntary and not enforced by the authorities. It is therefore creditable to those who control the manufacture and exhibition of these pictures that they are so careful to guard the public morals.

Few things will do more to raise the standard of the moving picture shows and increase their influence for good among those who have such fondness for them than the introduction of films which are educational and helpful in their nature. Much advance has already been made in this direction, but there is opportunity for still great improvement. It would not of course be wise on the part of the owners and operators of these enterprises to try to make all their films of this class, but the use of some which are calculated to educate those who see them or to teach an important lesson of public interest will not interfere with the entertainment of the spectators and will be a source of great public good. Films to promote knowledge concerning tuberculosis, its prevention and cure, and to advance the crusade against the house fly and the mosquito, are of a kind which would be of interest to the people and at the same time a great public benefit.

NOT YET IN THE PRESIDENTIAL LISTS.

Governor Foss is extremely reticent not to have already put himself in the field as a candidate for the Democratic Presidential nomination. Some of the newspapers which do not like him talk as though modesty and reticence were not strongly marked characteristics of his, but they should be silenced by the fact that several days have elapsed since he was elected for the second time governor of Massachusetts and he has not yet announced that if the country insists upon it he will transfer his talents from the executive of the state to that of the nation.

He has, however, taken care to keep the road open for such an announcement. It was reported around Boston immediately after his election was assured, and it gave thrills of delight to the disgusted Republicans, that at the end of his present term he would retire from politics and confine his attention entirely to his business. This he has formally repudiated. He has not promised to leave the political field at the end of the present term or at any other time, but it seems to be clear that he will not take his chances in a state election again. Lightning has struck twice in the same place. That is remarkable enough. It would be foolhardy of Ajax to defy the lightning a third time. He will remain for the present open to calls from his own state to go to the Senate, or to calls from the nation.

There are some features of the Massachusetts election more important than the individual results to Governor Foss. The Republicans made the tariff the leading issue. It was not involved in a state election but, evidently feeling that they were liable to be beaten on the local questions which alone were involved, the Republicans pressed the tariff as an appeal to the protectionist sentiment of Massachusetts to stand by the "G. O. P." Having made that issue, they lost on it. They will now say that the tariff had little to do with the result, which was destined by personal likes and dislikes and by local questions. However, it looks as though protectionism were losing ground in the Bay State, which pays duties on raw materials.

The English sparrows, which have been classed as a nuisance, are now becoming an actual menace to property. Recently a church at Reading, Mass., was damaged by fire which started in the eaves. The marshal reports, from his investigation, that the fire was caused by matches which birds had picked up in the streets and used in building their nests, and which were ignited in some unexplained way. As the fire started in the eaves, where there are hundreds of nests, the marshal thinks his theory is confirmed, but there is lacking the discovery of the means by which the matches were ignited. The sparrows have no trousers, as men have, on which to strike a light.

President Taft, having completed his long tour of the country, is back in the White House. The most pressing of his duties just now are the writing of his message to Congress and the selection of a Supreme Court justice to fill the vacancy caused by the death of Justice Harlan. As Congress meets December 4, he has three weeks in which to work on these matters. It is said that at least 40 names have been recommended to the President for the Supreme Court vacancy, and he is as likely as not to make his selection from outside this list.

Apparently Africa is to be divided again among the European powers. Belgium is to withdraw, it is said, from the Congo, which will be partitioned between Great Britain, Germany and France. In compensation Belgium is to receive the grand duchy of Luxemburg and territory along the left bank of the Scheldt, while Holland will secure counterbalancing colonial concessions. By what right the new division is to be made is not stated.

Commissioner of Immigration Williams thinks that the laws should be made more rigid. He shows in his annual report that there are frequent evasions which the officials are unable to prevent, and recommends larger fines on the steamship companies for bringing in undesirables, and that there be better laws and machinery regarding immigrants under guise of sailors, detecting alien criminals and examining the feeble-minded.

The number of candidates for the municipal election is multiplying rapidly, and there is still nearly two weeks before the time expires for filing nomination papers.

The cold wave reached here with some of its sharpness gone, but struck with a suddenness and sting which makes it appear really colder than it is.

THE AMSTERDAM DIAMOND MARKET.

[London Globe.]

About 20 years ago the diamond merchants of Amsterdam held their market as best they could. The merchants would meet in a cafe or sometimes in the street where, drawing their stones from their pockets, they would compare them, chaffer and conclude their contracts. Those days may be termed the patriarchal age. In time the merchants saw that their precious goods were worthy of a more dignified procedure. They rented premises, which they named "Beurs voor den Diamanten."

Business prospering Amsterdam absorbed about two-thirds of the world's commerce in the precious stones, and the syndicate determined to build its own hall or exchange, and this the minister of the interior has recently opened on the Weesperplein. The new building of the Amsterdam diamond merchants is a veritable palace. The Avery room is not to be compared in extent to the catacombs of the banking houses. It has the aspect of a grocer's shop, with its nests of drawers, but the space filled by a franc's worth of sugar represents in diamonds say $1,000,000. This room is guarded night and day. The merchants have their own telegraph lines, not forgetting their own dining hall.

On the ground floor is the bourse, which is in a continuous state of commotion, a babel. To the second and third floors the ascent is made by lifts, and here silence reigns. Each merchant has his own office where he can go through his consignments with care and in privacy. The offices facing the north command the highest rentals, for here the light is such that the stones can be seen at the greatest advantage.

DIVORCE SUITS FOR TRIVIAL CAUSES.

Woman, not man, is the principal home wrecker, according to the clerk of the circuit court in Chicago. The clerk's figures show that about 90 per cent of the divorce suits now in the court are brought by wives and that in the same ratio they are instituted for trivial causes, including incompatibility, and such other grounds as are not considered an infraction of the civil or moral laws.

FOR RENT---FURNISHED.

A small cottage in an excellent location. Apply to
RICHARD C. DERBY,
136 Bellevue Avenue.

HEADACHE

Is not a disease; it is a symptom, produced by any one of numerous causes either direct or reflex. The osteopathic treatment of headache is directed toward the cause, and in many cases brings relief from this distressing ailment.

Tom Spalding, D. O., OSTEOPATH,
Graduate under Dr. A. T. Still, Founder of Osteopathy.
124 Mill St., Phone 774
Hours 9—4. Evenings by appointment.

Something New.
The Whitney Metal Tile

For bathroom, kitchen, pantry, etc. Suitable for any room where absolute cleanliness is a desideratum. Will not crack, peel nor warp and is guaranteed to be rust proof. Costs but a trifle more than wood, is vermin proof. Produces a softer and richer effect than glass or wood.

Samples, designs and estimates furnished.
JAMES M. MEIKLE,
Sole Agent.
Mason contracting in all its branches.
Phone, Office and Res. Morton Ave.

I now have a choice selection of
Watches, Brooches, Scarf Pins, Signet Rings, Cuff Buttons, Etc.,
For you to select from for a Christmas present to a friend,
—AT—
GLAZIER'S, 96 Spring Street

AROUND RHODE ISLAND.

Number of Small Pox Cases in the Pawtuxet Valley Exceeds Fifty.

State Swept by Gale, With Sudden Rain—Dedication of New Providence Church.

Fifteen new cases of small pox were discovered Sunday in the towns of Coventry and Warwick, swelling the present total in the Pawtuxet valley to 51. Of the new cases disclosed eight are in Coventry mill villages and seven in similar communities in Warwick, all in places where the cause of the disease could be traced directly to cases previously known. In all the disease is of a mild type. Those affected have been isolated, either by the quarantining of their homes or removal to town pest-houses. The health authorities are working diligently to uncover every possible new case in order that by knowing the exact location of all centres they may adopt the most complete safeguards against a further spread of the outbreak. It is known that the disease has existed in the valley for about six weeks and the cases reported include some of several weeks standing, in which the patients are now convalescing. Compulsory vaccination is being instituted throughout the schools of the two towns. Where persons have been exposed and the malady is already in the incubative stage the vaccine will tend to lessen the severity of the attack. Those not exposed will secure immunity from attack.

A genuine November gale, which reached a wind velocity of 44 miles an hour and brought a drenching downpour, swept across Rhode Island Sunday evening, just in advance of a gripping cold wave which caused a drop of 23 degrees in the temperature between 8 and 10 o'clock. At 2 o'clock this morning the thermometer in Providence registered 35, a total drop of 30 degrees in six hours. The rainstorm came with great suddenness, although the skies had been overcast during the afternoon and the wind was constantly freshening. The weather bureau, however, had had advance information of the advent of the rain and the storm warning flags were in evidence at the marine weather bureau offices in the Rhode Island district. At 7 o'clock crowds were in the streets in Providence and there was hardly an umbrella or any other waterproof garments in evidence. Shortly after 8 o'clock the first few drops fell and then came a downpour, almost without warning. It was a torrential downfall which sent the Sunday evening promenaders scurrying into nearest doorways with a unanimity which soon filled every available crevice where protection was offered. Incidentally, fall millinery creations, brought out especially for the Sunday evening out-of-doors, received a soaking which will cause heartburnings before the damage done is repaired.

In the presence of a large congregation from all sections of the city St. Raymond's Church, the new church of the Dominican Fathers in Providence, was dedicated Sunday with customary ceremony by Rt. Rev. Matthew Harkins, bishop of the Providence diocese. The new edifice is on North Main street, opposite Eighth street, and its seating capacity was taxed to the limit to provide for the big congregation which gathered to witness the dedicatory ceremonies. Bishop Harkins was assisted by Rev. Thomas P. Grace, pastor of St. Mary's Church, Broadway, and Rev. Michael O'Hare pastor of the Church of the Immaculate Conception. The dedication sermon was preached by Very Rev. D. J. Kennedy, O. P., professor of moral theology at the Catholic University, Washington.

Mrs. Howard W. Carpenter of Providence showed herself a good match for a man who called at her home Saturday and demanded all the money she had in the house. As the stranger stuck his foot against the door when Mrs. Carpenter opened it a trifle, and insisted that he must have money at once, Mrs. Carpenter lifted her foot and in scientific style planted it in the stranger's stomach. The man staggered back and fell to the floor, whereupon Mrs. Carpenter quickly closed and locked the door of her tenement. The caller made his way down stairs after a time and disappeared. The police have a good description and are trying to find him. When Mrs. Carpenter heard a knock she did not open the door, which was locked, but asked who was there. A voice replied "a relative." Pressed for more definite details, the voice without inquired if Mrs. Carpenter knew Ida Lee. Miss Lee is a cousin of the family, and thinking the man at the door some one she knew Mrs. Carpenter unlocked and opened it a trifle. The caller thrust his foot in the door, but had hardly done so, at the same time demanding money, than he received his quietus from Mrs. Carpenter.

Dr. George Allan Brug, for many years a practicing physician in Providence, died Sunday at his summer home at Chilmark, Mass. The immediate cause of death was given as cerebral hemorrhage, although Dr. Brug had never fully recovered from the effects of an electric car accident September 15, 1910. He was born in New York May 29, 1853, graduated from Bowdoin College and also studied medicine and surgery at other institutions in this country and in Germany, receiving a diploma from Strasburg, Germany. He spent 17 months in the Vienna hospital in practical work and gained valuable experience in his profession. Dr. Brug chose Providence in which to practice as a physician and surgeon. He was appointed surgeon to the First Light Infantry by Royal Taft and received the rank of major. Later he was house surgeon at the Providence Opera House. He was a member of the Rhode Island Medical Society and the Providence Medical Association, besides medical organizations in other places. He was also a prominent member of the Benevolent and Protective Order of Elks and the West Side and Falstaff Clubs and other organizations. Of charitable disposition, Dr. Brug frequently aided the poor, not only by giving freely his professional services, but also in a financial way, always quietly.

Dr. Joseph E. Ell, one of the best known mechanical dentists of New England, died at the Rhode Island Hospital from an abscess on the lungs. An expert in the solution of difficult problems in the making and adjusting of plates, Dr. Ell went to Providence from Bridgeport in 1900. He was a charter member of the Providence Aerie, No. 99, Order of Eagles.

Miss Alice M. Hazard of Providence, who is one of the missionaries in China, who have been obliged to flee from Nankin to Shanghai on account of the acute situation now prevailing in that country, is the daughter of Mr. and Mrs. Stephen A. Hazard. She is the resident missionary in China of the Woman's Home and Foreign Missionary Society of Adventists of Rhode Island and has three years. She had two more years to stay prior to coming home on a furlough.

The Providence committee of 100 of the "Men and Religion Forward Movement" has completed its organization with the selection of Rathbone Gardner as general chairman and also of the chairmen of the divers subcommittees which will assist in carrying on the work.

Charlotte Russe,
Cream Cakes,
Eclairs,
Jelly Tarts,
Apple Turn Overs,
Home Made Mince Tarts.

LIBBY'S,
9 Broadway.

Town of Tiverton, R. I.

Liquor Licenses.

Office of the Board of Police Commissioners.

Tiverton, R. I., Nov. 10, 1911.

Applications for licenses to sell pure, spirituous, intoxicating and malt liquors have been made by the following persons or firms.

Beardsworth, Thomas, 7 & 9 Rock St.
Beardsworth, Thomas, 18 Main St.
Cain, John W., 117 State Ave.
Doucet, Albert, 9 Shove St.
Ibbotson, Henry, 137 Canonicus St.
Kearns, John J., 87 Main St.
Marston Hotel Co., Main St., cor. Lawton Avenue.
Monarch Co. (Inc.), 135 State Ave.
Simpson, John, 2 Bay St.
Simpson, John, 117 State Ave.
St. Laurent, Zenon, 2 Rock St.
St. Laurent, Victor, 133 State Ave.
Tierney, J. G. & W. P. (as Tierney Bros.), 143 State Ave.
Tierney, W. P., 143 State Ave.
Union Wine Co. (Inc.), 1 & 3 Bay St.

Druggist License.

Lavault, Rock, 7 Main St.

The Board of Police Commissioners will be in session at their office, Town Hall, Tiverton, R. I., on Monday, Nov. 27, 1911, at 7:30 o'clock P. m., when persons interested, may be heard for, or against, granting said applications.

By order of the Board.

JOHN A. WILCOX, Clerk.

OLD CITY HALL NOVELTY SHOP

Headquarters for Playing Cards, Tally-cards, Place Cards, Bridge Whist Score Cards, Trump Indicators. We have just received a large assortment of novel Whist Prizes in China, Silver and Leather; also After-Dinner Favors a large variety. "Explosive Fruits and Bombs."

DANIEL E. SULLIVAN.
Telephone 465.

TRY A PACKAGE OF Kenyon's Rhode Island Johnny Cake Meal
A Home Product. Made Fit to Eat.
Always in a yellow package.
C. D. KENYON & SON, Usquepaugh, R. I.

LAWTON'S LIVERY STABLE
—AND—
Carriage Repository.
Horses and Carriages of All Kinds by Day or Month.
Carriages and Wagons for Sale or to Let.
Touro and Spring Streets.

ALL "Bad Eyes" do not need Glasses.
Some eye troubles are beyond the help of lenses—as, for instance, if there is ORGANIC DISEASE of the eye.
I'll be honest with you if you let me "look into the eye." You can't buy spectacles from me if spectacles will not help you.
WILLIAM J. CARR,
Registered Optometrist
165 THAMES STREET,
Covell Building.
Open Evenings.

H. L. MARSH CO
GRAIN, HAY and Feed.

Winter & Spring Bulbs.
We have Tulips for 25c. a dozen, Hyacinths (all colors) 50c. a dozen, Narcissus 30c. a dozen, Crocus 10c. a dozen, Jonquils 40c. a dozen, Freesia, Snow Drops, Chinese Lilies, etc. We have a new invoice of Ferns, Palms, and Amacarias and they are nice ones and cheap.
Coal Hods, Shovels, Sieves, Ash Cans, Garbage Cans, Enamel Boilers, all new and fresh.
Mantles for gas from 10c. up. The Little Junior Light complete for 35c.; the best light yet, try one.
HARRY L. DeBLOIS, 80 Broadway.
Telephone 988.

THE WEATHER.

BOSTON, Nov. 13.—Forecast for Boston and vicinity—Fair and colder tonight; Tuesday fair; brisk to high westerly winds, diminishing.

WEATHER CONDITIONS.

The weather is fair, with generally clear skies in all districts east of the Mississippi river, except for snow flurries at a few stations in the Lake region and northern sections. In the West there is much cloudiness, with snow in the Rockies and rain on the Pacific slope. The disturbance which was central yesterday in the northern Lake region moved northeastward down the St. Lawrence valley causing rains, turning to snow, in northern and interior stations during yesterday and last night. An area of high pressure is central at Memphis, Tenn. A ridge of pressure above the normal extends northward through the Mississippi valley, thence northwestward to the British province of Alberta. A disturbance is central on the northern Pacific slope. The cold wave reached the Atlantic coast districts this morning, the lowest reported in New England being 24, with a minimum of 16 degrees at Northfield, Vt. Temperatures much below the normal prevail over the entire country. In New York at 8 a. m. it was 24, Boston 31, Washington 22, Jacksonville 38, St. Louis 18, Chicago 14, St. Paul 24, Kansas City 20, Denver 24, San Francisco 46, and Portland, Oregon, 48.

J. W. Smith,
Forecast Official.

LOCAL CONDITIONS.

	8 h	12 h	3 h
Temperature	30	34	35
Barometer	29.98	Rising	—
Wind	W	W	N W
Weather	Clear	Clear	Clear

MINIATURE CALENDAR.

Monday, November 13.
Sun rises 6 30, Sun sets 4 28.
Moon rises 11 46 p. m.
Day's length 9 hours 58 minutes.
Day's decrease 5 hours 13 minutes.
High water 1 05 a. m., 1 26 p. m.

Tuesday, November 14.
Sun rises 6 31. Sun sets 4 27.
Moon rises — — a. m.
Length of day 9 hours 56 minutes.
Day's decrease 5 hours 15 minutes
High water 2 08 a. m., 2 32 p. m.

Wednesday, November 15.
Sun rises 6 32. Sun sets 4 26.
Moon rises 0 56 a. m.
Length of day 9 hours 54 minutes.
Day's decrease 5 hours 17 minutes.
High water 3 05 a. m., 3 32 p. m.

Moon's Phases.

Last quarter, Nov. 13th, 2 16 a. m.
New Moon, Nov. 20th, 3 46 p. m.
First quarter Nov 28, 8:39.
Full Moon, Dec. 5th, 9 49 p. m.

NEW TODAY.

[Only first insertions listed here.]

	page
Basket Ball	5
Wanted—Boys	7
Scotch Supper	5
To Let—Roms	7
Turkey Supper	5
To Let—Rooms	7
To Let—Cottage	7
A. & P. Tea Co.	3
Colonial Theatre	5
Lost—Steel Tank	7
Fels-Naptha Soap	2
Wanted—Salesgirls	7
Bee Hive—Underwear	1
Unity Club—Reception	8
Wanted—Feed Carrots	7
Barney—Jewett Pianos	8
Wanted—Girl to Assist	7
Nurito for Rheumatism	2
Boston Store—25c. Sale	5
F. B. Coggeshall—Meats	1
W. C. Scott—Sweet Cider	3
H. F. Rooney—Ducks, etc.	5
Portsmouth—Roast Dinner	5
Tom Spalding—Osteopathy	4
Civic League—"Probation"	5
Lappin—Thanksgiving Sale	8
Wanted—Situation by Cook	7
Western Union Telegraph Co.	3
Wanted—Girl for Waiting, etc.	7
A. C. Titus Co.—"Chill Chaser"	1
J. H. Kazanjian & Co.—Furniture	1
Perry Coal Company—Clean Coal	8
Wanted—Girl for Gen. Housework	7
W. A. Maher—Hupmobile Roadster	5
C. H. Wrightington—House for Sale	4

TO INSURE INSERTION ON THE DAY DESIRED, CHANGES OF ADVERTISEMENTS SHOULD BE SENT IN THE NIGHT BEFORE. ADVERTISERS ON YEARLY CONTRACTS ARE ALLOWED TO CHANGE MATTER ONCE A WEEK WITHOUT EXTRA CHARGE.

For Rent
COTTAGE on Gibbs Avenue, near Bliss Road.
HERBERT L. DYER, AGENT.

THE LIVERPOOL & LONDON & GLOBE INSURANCE CO.
Total fire losses paid in U. S. in last 62 years exceeds $119,000,000.
HENRY BULL, JR., Agent.
183 Thames St., Newport, R. I.

THE WALLS ARE THE BACKGROUND
Of the pictures and the furnishings. For a subdued air of refinement in the decoration of reception hall, library, billiard room, dining room or chamber, in combination with one of our well selected panel decorations, we know of no new hanging more desirable than "GRA-CLO"
An exact reproduction of Japanese Grass Cloth, printed in oils; sanitary, and twenty-four inches wide. Carried in stock in a variety of colors, shades and blends.
ALFRED H. CORNELL,
House Painter, Decorator, Paper Hanger,
40 South Baptist Street.
Phone 1865.

Optometrist
—AND—
Manufacturing Optician
Up-to-date Optical office and work shop, including the most modern instruments for eye examination and the latest machinery for the filling of prescriptions, combined with the largest stock of intricate lenses in the city. Dealer in Toric and Invisible bifocal lenses for the past six years.
F. W. PUTMAN, O. D.,
118 Spring St. Phone 186.
LOOK FOR THE BIG EYE.

OUR PASTRY AND CAKES
Are made from the very best of materials. One trial will convince.
Newport Bakery,
96 Thames St. Tel. 997R.

DESIRABLE FURNISHED FLAT FOR RENT
Broadway District,
This is an unusually comfortable flat, well furnished; perfect condition; 6 rooms, modern conveniences, hot water heat. Rent $35.00.
A. O'D. TAYLOR,
Tel. 320. 122 Bellevue Ave.

BORN.

BROW—On Hedly street, Portsmouth, a daughter to Mr. and Mrs. Brow.

CAWLEY—In Portsmouth, 7th inst., a son to Mr. and Mrs. Patrick Cawley of Union street.

DIED.

SAUNDERS—In this city, 11th inst., Sarah Rogers, widow of Dr. Arctas A. Saunders, aged 52 years.
Funeral services at her late residence, 15 Thames street, Tuesday, 14th inst., at 3:30 P. M. Relatives and friends are invited. Burial private.

COOK—In Providence, 11th inst., Ellen, widow of Patrick Cook.

DALTON—In Providence, 11th inst., Sarah A., widow of George H. Dalton, in her 82d year.

FIELD—In Providence, 12th inst., Louella, daughter of the late Earl W. and Ann Jane Field.

MORTON—In Providence, 11th inst., Francis H. Morton.

PARKER—In Providence, 12th inst., Ellen, wife of Benjamin Parker.

COMSTOCK—In Cranston, 11th inst., William A. H. Comstock.

HUMES—In Howard, 12th inst., Josephine Humes, in her 71st year.

SEIGEL—In Bristol, 12th inst., Caroline P., wife of Carl Seigel, in her [illegible] year.

WATSON—In Natick, 11th inst., Hannah F., wife of William A. Watson, in her 69th year.

MORAN—In Fall River, 13th inst., Ellen, widow of Manus Moran.

JOHN S. LANGLEY, Undertaking,
16 Franklin Street
FREDK E. LANGLEY, Mgr.
Telephones 579-1118.

SAMUEL W. MARSH,
Undertaker and Licensed Embalmer
101 Thames Street.
Night calls answered from residence 11 Cranston Ave. Office Tel. 923. Res. 1052.

FOR SALE.
Large House,
BRINLEY STREET, $4,500.
Liberal mortgage to right party.
Cottage House, Hall Ave., $2,000.
Easy Terms. Particulars on request.
C. H. WRIGHTINGTON,
30 Bellevue Avenue.

Poll Tax Notice.

ALL MALE CITIZENS 21 YEARS OF AGE who have not been assessed a tax on either real or personal estate have been assessed

A POLL TAX OF $1.00,

And are hereby notified to call at the office (or send by mail) and pay the same BETWEEN OCTOBER 14th and NOVEMBER 15th, 1911.

The office is open Daily from 9 a. m. to 2 p. m., and on Saturday Evenings from October 21 to November 11, inclusive, from 7 to 9 o'clock.

Chapter 900, Sec. 1, of 1890, and Chap. 47, Sec. 6, of 1896, provide as follows:

If any person against whom a tax is assessed in accordance with the provisions of this chapter shall neglect or refuse to pay the same for thirty days after the same is due, the collector of taxes shall demand the same of such persons with twenty-five cents for the cost of such demand; and if any such person upon whom demand is made as aforesaid shall neglect or refuse to pay such tax, together with the cost of making such demand, within five days after the date of such demand, then the collector of taxes shall, unless said tax has been remitted as hereinbefore provided, levy upon the body of such person and commit them to jail in the county of Providence there to remain until he shall pay such tax and all legal costs, including cost of making the demand as aforesaid or be discharged therefrom in due course of law.

The Supreme Court of the State has recently rendered an opinion sustaining this law in every particular.

E. W. HIGBEE,
Collector of Taxes.
Room 10, City Hall.
Newport, R. I., October 6, 1911.

Architect Johnston,
69 MILL STREET
Prepares plans and estimates for buildings, and alterations of all kinds.

LUMBER, all kinds—Flooring, Sheathing, Finishing, Sash, Doors, Storm Sash, Hotbed Sash, Blinds, Windows, Mill Work all kinds—Cabinets, Mantels, Screens, Hardware, Nails, Locks, Hinges, etc. Ready-Mixed Paints, Shellac, Oil, Lead Colors, Glass, Varnish, Wax, Gasoline, etc.

SHINGLES, Extra, $4.05 a 1,000. Clears, $3.40 a 1,000.

KINDLINGS DRY—
4 Barrels delivered $1.00.
69 MILL STREET.

To Users of Soft Coal for Steam Purposes.
If you want something a little better than any you have ever used try Berwind's New River.
We have it.
PINNIGER & MANCHESTER CO
341 Thames Street.

Automobile Tires.
Inner Tubes Vulcanized.
Lindsay Gas Lights and Fixtures.
J. SWENSON'S BICYCLE SHOP,
146 Bellevue Avenue.

CRUISERS GO OUT FOR PRACTICE

Washington and North Carolina to Remain for Y. M. C. A. Dedication.

Crew of the Vermont Likely to Continue Quarantined While the Ship is Here.

Armored cruisers Washington and North Carolina and scout cruiser Salem put to sea this morning for practice and are expected back in a day or two and Battleship Michigan has been at Bradford, coaling and South Carolina is coaling from the Cyclops at her anchorage. The Michigan this afternoon was over on the torpedo range, which has been cleared by the Vesuvius, and later the Connecticut also went up. The ships sent shore patrols to the city this afternoon, in preparation for the liberty parties which came later, after the day's work was completed.

It has been arranged that there will be some naval representation here for the opening of the new Army and Navy building other than that which may be said to be regular and from the local stations. The armored cruisers will remain until Saturday, but the First squadron will go to sea as planned, since it must meet the Second squadron in the war game. Just how some of the orders to officers for the changing of commands are to be carried out is rather difficult to conceive, for detachments are called for on dates when it is to be presumed that the ships will be at sea.

It now appears that the unexpected return of the First division last week when the Second division remained at sea was due to break-downs on both the Connecticut and New Hampshire. The first day out both were obliged to drop out of line, and while repairs were made and the ships remained out until the next afternoon, manoeuvring during the day, it was decided to come in as the weather became unpleasant.

Unless it is learned before the ships leave here who of the men of the Vermont cut such capers on steamer Squantum at Commercial wharf Thursday night the crew of that ship will be quarantined for the remainder of the stay. It is the purpose of Admiral Osterhaus and the majority of the men to have as clean a conduct record for the fleet ashore as possible, and when it happens that any of the crew go wrong it is assured that penalties fitting the crime will be meted out if a report of the happenings is made. In the case in question only the fact that the men were from the Vermont is known at present. It was because of this that the use of Commercial wharf was withdrawn. Improper conduct on the Cliff walk is reported, but all that is heard from this is that the men were sailors, which is too indefinite, with as many of them in and about the city as there are men in Newport's entire population. Those men who wear the uniform are like those who wear civilian clothes; many are well behaved and honorable and others are different, but the proportions do not vary very much afloat or ashore.

The big collier Cyclops does not seem to be a very welcome visitor to the ships. There is no question but she is a tremendous coal carrier, but she can mix things up by coming alongside. Small fittings are apt to be carried away and there is quite likely to be some heavy bumping. Recently, when she coaled the Michigan, she herself suffered, for the battleship punched a small hole in her side when the collier's engines failed to respond to signals promptly. The collier cost the government a great deal of money and has some strange devices, but it seems to be a difficult undertaking either to load or discharge her, because she was not built to fit existing conditions, except possibly in discharging at sea.

It is rather "dusty" going and coming on the little ships' launches, which are plying their regular trips between the vessels and shore, and the men who go in open boats are generally pretty wet. Sunday night one of the launches landing at the Elm Street pier seems to have found the old crib dock which the boatmen of the Point know so well. The shoal held the launch for some time.

The Government Landing is at present without a float for the loading of provisions for the fleet. This was intended to be one of the features of the landing, to have a place where supplies for visiting ships could be delivered, but the float was taken off for an overhauling just before the ships came and is still away.

Battleship Michigan lost a torpedo in Coddington cove during her practice Saturday morning, but the engine of war was recovered later in the day, saving Uncle Sam a few thousand dollars.

There will be a minstrel show on the Michigan Wednesday evening, by members of the crew.

SPORTING DAY FOR THE SAILORS

Cutter Race for the Garrettson Cup and Football for the Beeckman Prize Wednesday.

Wednesday will be a sporting day among the men of the fleet. In the morning crews from the battleships and cruisers and from the Naval Training Station will have a cutter race in the outer harbor for the Garrettson cup, and in the afternoon on the Civic League lot the Connecticut football team will play the team from the Idaho for the championship of the Atlantic fleet and the cup given by R. Livingston Beeckman.

The cutter race for the cup given some time ago by ex-Mayor Frederick P. Garrettson, and won last by the Kearsarge, will be rowed in the outer harbor over a two-mile course beginning up the bay and ending at a line running east from Goat Island light. The officials will be Lieutenant Commander T. L. Johnson, referee; Lieutenant Logan Cresap, starter; Ensigns Dean Smith, Jr., and R. F. McConnell, judges at the finish, and Ensign R. G. Thomas and Midshipman H. L. Herring, judges of the course, which will be patrolled by boats from the [illegible]. It is expected that there will be [illegible] cutters in the race, and the course ending in the harbor at Goat Island will give an opportunity for spectators to see the finish from Washington street and Long wharf.

The football match is expected to attract a large crowd. The Idaho's team will come to Newport from Boston Wednesday morning. The crowds will be kept back from the playing field by the wire barrier used so successfully at the Rogers games and the players will have the full field to themselves.

"BERGER'S ON THE SOUND."

Information has been received here of the purchase by Mr. Carl Berger, [illegible] of the residence of William [illegible] Chanler at Great Neck, Long [illegible], which he will improve and [illegible] "Berger's on the Sound." [illegible] fall Mr. Berger was reported as one of the bidders for the Perkins property on Bellevue avenue, which was sold at auction, and later it was [illegible] that he contemplated buying the Chanler estate on the Cliffs for hotel purposes.

A BIG TRAIN LOAD.

Passengers for New York and Sailors Going to Bradford Throng the Depot Sunday Night.

Things had a "Grand Central Depot" look about the passenger station on West Marlborough street Sunday night. The storm made some who had expected to go to New York by boat fearful of taking the trip and at the last minute they decided to go to Providence by rain and take the Boston train there. They would have made a good addition to the usual Sunday night crowd on the 9:13, but they were lost in the multitude.

The band from the North Dakota and hundreds of sailors from that ship and the Michigan, at the Coaling Station, down for the football game and for liberty, went up on the same train. The limited quarters of the depot were utterly inadequate to accommodate the crowd which gathered and the presence of taxis and carriages outside with the New York passengers gave the place an appearance of activity which would make some cry aloud for a new depot. However, by standing in every car, the crowd was able to manage until the sailors left the train at Bradford, when there was room for the other passengers.

ACCEPTANCES COMING IN.

Large Naval Party and Many Other Guests at the Army and Navy Dedication.

Since invitations were issued last week for the dedicatory exercises of the Army and Navy Young Men's Christian Association building letters of acceptance have been received from fully 400 and the indications are that this list will be greatly increased.

The naval group will include Rear Admiral and Mrs Chadwick, Rear Admiral and Mrs. Luce, Rear Admiral and Mrs. Everett, Rear Admiral and Mrs. Rodgers, Commander Vogelgesang, Commander Williams, Captain and Mrs. Oliver, Captain W. B. Fletcher, Commander C. L. Hussey and Mrs. Hussey, Medical Director Oliver Diehl, Lieutenant John J. Jackson and Commander Schofield.

Others who have accepted are Miss Martha Codman, Mr. and Mrs. Henry M. Lovering, Mr. and Mrs. Howard Spencer Graham of Philadelphia, Mrs. DeLancey Kane, Major and Mrs. David Price, C. E. Silcox of Brown University, Mrs. Eugene Sturtevant, George Gordon King, Mr. and Mrs. Wilmot Cox of New York, Bradford Norman, Senator Sanborn, William Sloane of New oYrk, Spencer Borden of Fall River, Rev. and Mrs. George Grenville Merrill, Mrs. Charles M. Thomas, Mrs. T. K. Gibbs, Louis E. Jallade o New York and Mrs David King.

Major General Leonard Wood, who will take the place of President Taft at the dedicatory exercises has been invited by a number of Newporters to be their guest durig his stay here. It is understood that he will be entertained by Mrs. T. K. Gibbs.

WALTER LOURIE CLUB SERVICES.

In addition to the usual Walter Lowrie Club service at the Newport Asylum, Sunday afternoon, at which Rev. Richard Arnold Greene spoke and Mr. F. W. King sang a solo, there was a special service in the forenoon, at which Mrs. John V. Hammett Jr., and Messrs. Simpson and Hazard sang trios, and Temperance Evangelist Herbert W. Northup made an address. Mrs. Hammett was the pianist. At the service at the club chapel in the afternoon, Mr. Alexander J. McIver spoke. Next Sunday the service will be conducted by the Army and Navy Young Men's Christian Association, Secretary Andrews making the address, and the club will provide the luncheon for the visitors.

NEW NOMINATION PAPERS.

They are still coming, not fast, but some every day, so that the names can be checked at the city clerk's office and be out of the way before the big rush comes. This refers to nomination papers. Today's list includes Alderman J. P. Mahoney, who filed his nomination papers for mayor, and two former common councilmen who again feel the call to active life—Frank J. Hughes, who is a candidate for Alderman in the Third ward, and Robert Frame, who is running for the Council in the Second ward.

Henry C. Bacheller is a candidate for Alderman from the First ward.

ST. JOSEPH'S HOLY NAME PLANS.

The first monthly meeting of the St. Joseph's Holy Name Society was held in its rooms at the Hazard school Sunday evening. A large attendance of the old members were present and a good number of new names were added. A review of last season's work and plans for the coming season were talked over. It was voted to meet on the fourth Sunday of every month and to hold service in the church on the second Sunday of the month, where Rev. Dr. Doran, the chaplain, will speak to the men of the parish.

LOCAL BRIEFS.

—Mr. H. A. C. Taylor went to New York this noon.

—Dr. E. C. Holloway returned this morning from a visit to New York.

—Mr. and Mrs. J. W. Oxx left Saturday for a week's visit in New York.

—The women of the First Presbyterian Church are planning a Scotch supper. This is really something new in the supper line, and the tickets are going in a creditable manner.

—Torpedo practice range vessel Vesuvius, which has been on the range off Conanicut Park since last spring, left her moorings this afternoon and returned to the Torpedo Station.

—Fred W. Greene today sold for the Savings Bank of Newport, at mortagee's sale, the Mirando property at the corner of Thames and Extension streets to Paolo Delnero, for $3,000.

—Mr. Frank S. Garman, a graduate of Wesleyan University, arrived at the Army and Navy Young Men's Christian Association today, to begin his duties in the new building, where he will have charge of the membership department.

—Mrs. Dwyer and Miss Keteltas will close their cottages Tuesday and go to New York. Mrs. P. A. Clark will close her cottage on the Ocean drive Wednesday. She is shipping furniture to her sister, Mrs. Van Custen, in England.

—There was an investigation of charges against a member of the police force Saturday evening, when the evidence presented by the prosecution was heard and a continuance was taken to Wednesday when the defense will be put in. No official reports have been given out about the matter.

—About 12:30 o'clock Sunday morning Chemical 1 and Hose 4 were called out on a still to extinguish a fire in a shed on Spruce street. Mattresses and other inflammable material was in the shed and it is assumed that a spark from a bonfire in the afternoon worked its way in and smouldered until a blaze was started.

WIND, RAIN AND COLD.

Thunder and Lightning Accompany the Squall Preceding the Drop.

Seventy-Mile-an-Hour Gale and Low Temperature, But No Serious Damage.

There can be no question but the predictions of rain, a blow and a big drop in temperature were fully justified by the facts presented to Newport by the weather man. The southwest storm signal went into action Saturday and conditions Sunday justified the display, for it blew a gale from the southwest. The temperature was up to 58 at 8 a. m., with a dull sky; 61 at noon, also with a dull sky; 62 at 2 p. m., with the sun shining brightly, but the wind still blowing briskly. The afternoon was pleasant and it continued warm in the early evening, being at 62 at 8:15.

There had been signs of lightning in the western sky for some time when it began to rain, shortly after 8. There was a great display of lightning, some distant thunder and a lively rain squall. Then came a shift of wind to the northwest, with an increase in the force of the blow, and a continuance of rain with a discontinuance of lightning.

The cold spell was on. The mercury dropped from 62 at 8:15 to 39 at midnight and it felt colder than that, for the gale was blowing the chilly wind right through all who were out doors. It was 30 at 4:30 this morning and 29 at 7:30.

The wind blew out during the early morning hours and there was not much rain after 10 o'clock, but what had come before had helped wet many who did not look for rain. The total fall was .42 of an inch.

The registering thermometer at the Water Works pumping station reached the lowest temperature, 32, at 6:30 this morning. It had been going down during the night being 33 at 6 a. m. The sun began to put in its work after 6:30 and the temperature began to rise.

The lowest registered on this thermometer before was October 29, when it was down to 36, and the exposed dahlias were nipped and there was the first ice of the season. The second ice of the season was Sunday, but still the gerenaiums and some other plants are looking well outdoors, though some others are "all in."

It blew some. Captain Kenyon of the life saving station estimated that about 11 Sunday night the wind in his vicinity blew as hard as 70 miles an hour, and those who were out at that time think the captain made a modest estimate of the speed of the wind. At times it was not so stiff, and when the New York boat left there was a lull in the blow which gave her a start in comparatively fair weather.

Captain Theodore Peckham's yawl Ite dragged in the lower harbor during the gale and ran into D. J. Sullivan's coal dock. Captain Peckham, who was on board, had a lively time before he had his boat secured. Mr. Kalkman's launch Elizabeth K., anchored in the same locality, also dragged. There was no one on board to look after her, but Mr. Kalkman was in luck and the launch went ashore in the soft bottom south of Spring wharf and was not damaged.

The life saving station reports a big five-master anchored near Point Judith and a coastwise steamer as running in Sunday night for a harbor before the worst of the blow came on. Several barges in the harbor dragged, but no damage was done.

The northwest storm signal was ordered up Sunday night and none too soon to be up before the wind shifted. It is still flying and the wind justifies it.

It is not a warm day when the thermometer at 2 p. m. does not show above 36. That's today.

The sailor patrol was on duty in the rain Sunday night, without raincoats.

The storm apparently stopped business outside so far as tug navigation is concerned and a number of big tugs are tied up at the wharves.

There was no fishing today or Sunday, as the weather was not fit to go out. Some amateur fishermen made a try Sunday, but unless they selected a sheltered spot they were driven from the rocks by the wind and seas.

BUSY TIMES AT THE ARMY AND NAVY.

Things are clearing up at the Army and Navy building and except for the bowling alleys and some of the basement toilets the construction work is practically done. The soda fountain or a part of it has arrived, though the men to set it up have not. The barber shop has received its fixtures and the painters are about the busiest men on the job. The Association men are well advanced with their work to the first floor, but there they will have but a few hours in all, probably, to set things to rights.

Everything has been distributed to the 114 sleeping rooms and now the beds are being made up. Like the crockery for the restaurant, all the bedding is plainly marked with the name of the Association. The putting up of shades at the various windows above the first floor is in progress and this is no small undertaking, as there are more than 300 of them.

The location for the Major Gibbs tablet has been prepared for its placing, and the door plates for the several rooms which are furnished by Commodore Gerry are being made over, since they were wrongly numbered. Today the swimming tank is being filled for a test.

JAMESTOWN.

[Regular correspondence of The News.]

News has been received here of the death, October 23 at her home in Wrentham, Mass., of Miss Alta J. Smith, daughter of Mrs. G. B. Smith. She was a victim of heart trouble, being sick only a few hours before her death. She was well known here, her father, the late Rev. G. B. Smith, having been pastor of the Central Baptist Church for a number of years.

An unusual sight in the east harbor is a full-rigged ship. The vessel is the Aryan, on her way from Boston to Baltimore in tow of tug Buccaneer, and she put in here for a harbor. The Aryan has just completed discharging a load of spars at Boston, which she brought from Seattle, Wash. At Baltimore a cargo will be taken for the Pacific coast.

Major Harris the new commander at Fort Greble, has arrived at that post.

There was a decided drop in the number of excursionists on the Island Sunday.

The timbers and gear used in moving the Shoreby Hill Club are being carted to Ferry wharf, whence they will be sent by boat back to Narragansett Pier.

The dance given by the Peckham orchestra was an enjoyable affair and the attendance was good.

RENGO BELT CORSETS.

Among the latest models shown in our corset section are two excellent numbers of Rengo Belt models.

Of the many corsets designed to give style and poise to the figure, none are more successful than these.

Practically all corsets, if properly fitted, are comfortable, but not every model produces style.

Rengo Belt Corsets are boned throughout with double watch spring steels which holds the form firmly though flexibly and moulds the figure into graceful, stylish lines without discomfort.

Rengo Belt Corsets—Style 47 for medium figures, $2.00

Rengo Belt Corsets—Style 33 for slender figures, $2.00.

DOWNING'S, 191 Thames St.

EIGHT NEW CASES.

Epidemic of Small Pox in Warwick and Coventry Increases.

WARWICK, Nov. 13.—The epidemic of small pox in Warwick and Coventry continued to increase today, eight new cases being discovered, four in each town. The official record of the State Board of Health shows that 50 persons are suffering from the infectious disease and it is believed that there are a large number of cases unrecorded.

The 800 pupils of St. John's parochial school were dismissed today for a week, making the sixth school in the Pawtuxet valley to be closed because of the epidemic. The Warwick school committee will meet Wednesday to decide whether it will be necessary to close all the schools of the town, which is the largest in the state, and one of the largest in the country. The town officials are considering the advisability of making an addition to the pest house, as the room is insufficient to accommodate the large number of sufferers.

DECLARATION OF AUTONOMY.

Association for Preservation of Peace Passes Several Resolutions.

MUKDEN, Manchuria, Nov. 13.—The Association for the Preservation of Peace today passed resolutions which amount practically to a declaration of autonomy for the provinces of Manchuria. General Chao Erh Hsun, the viceroy, was selected president and Brigadier Commander Wuh Siang Cen and Wu Yuan Lien, the latter the speaker of the local assembly, were made vice presidents. General Oshima, governor general of Liano Tung province, in which Mukden is situated, is returning here from Berlin.

TURKEY SUPPER

Given by the Menof Union Congregational Church
Given by the Men of Union Congregational Church
TUESDAY EVENING, NOV. 14, 1911.

Music by Jackson's Orchestra. Supper from 6:30 to 9:30. Tickets 50c.
Rev. H. M. Kinsloy, Pastor.

FRESH

Black Ducks,
Guinea Chickens,
Teal Ducks,
Half-Wild Mallards.

H. F. ROONEY, 251 Thames St.

IT IS NOT TOO EARLY

To give us your order for the pieces you will need to fill in that **TOILET SET** you have started.

Prices and information cheerfully given.

BLAINE
246 Thames Street.

PICTURES REFRAMED.
Old Frames Re-Gilded.
FINE IMPORTED PRINTS.

WISEMAN,
112 BELLEVUE AVENUE.

HOUSEFURNISHING GOODS.

SPECIAL OFFERING

For a few days in

Upholstering Material,
LAMP SHADES,
CANDLE SHADES.
—AT—
W. F. SPINGLER'S,
BELLEVUE AVENUE.

UPHOLSTERING
—AND—
DRAPERY WORK

In all its Branches.

Furniture Stored, or Packed and Shipped to All Parts of the World.

J. W. HORTON & CO.,
42 Church Street.

The new
HUPMOBILE ROADSTER,
$850.00.

SPECIFICATIONS.

CHASSIS—110-inch wheel base; 4 cylinders, sliding gear transmission, Bosch Magneto.

BODY—Metal; two passenger, with highly finished steel box for tools and accessories on rear.

EQUIPMENT—Top; wind shield, gas head lights, generator, 3 oil lamps, horn and tools.

Tel. 971. **W.A.MAHER,** 13 FAREWELL ST. Open Evenings

Qualifications That Attract

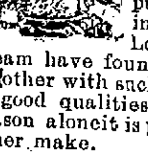

In the case of Koschny's ice cream are founded upon superiority in flavor, purity and genuine excellence. Lovers of good ice cream have found that there is no other with such a combination of good qualities, and for that reason aloneit is preferred to any other make.

S. KOSCHNY
Manufacturing Confectioner.
232 THAMES STREET.

M. BIESEL,
Embroideries, Stamped Goods,
And all Materials; Yarns, Wool, Hand-Made, Knit and Crochet Goods, Toys, Dolls, Notions, Stamping, Plaiting and Pinking. Beads.
160 BELLEVUE AVENUE.

"WHAT'S THE PRICE OF THAT DINING ROOM SUIT?"

That's the inquiry that our window display evokes.

The price of the mahogany set is **$175.00.**

The price of the oak set is **$120.00.**

These prices are for the complete sets, they are not special prices.

The price of a Glenwood Range with mantle shelf is **$22.50.**

Walsh Bros.

AMUSEMENTS, LECTURES, ETC.

NEWPORT OPERA HOUSE
Cahn&CrossCo., Mgrs.
Tuesday, Nov. 14.
ONE NIGHT ONLY.

THE AUTHORS PRODUCING CO.
(JOHN CORT PRESIDENT) ANNOUNCES
THE GAMBLERS
BY CHARLES KLEIN
WON THE "HIGH STAKES" FOR "LONG RUNS" IN NEW YORK CITY LAST SEASON AND PROCLAIMED THE GREAT AMERICAN PLAY.

Prices $1.50, $1.00, 75c., 50c., 25c.
Sale opens Sat. 10 A. M.
Orders must be called for before 7 p. m.

Colonial Theatre.
Matinees 2:30. Evenings 7 and 8:30.
SCOTT BROTHERS,
Introducing their newest sensation "Looping the Loop."
DURYEA & CO.,
Presenting Edmund Day's playlet entitled "The Imposter."
Clarence Sisters & Brother,
"The Australian Nuggets"
Spectacular Scenic and Character Change Act.

FEATURE PICTURES.
"Pathe Weekly," "The Story of the Typewriter" (Industrial), "A Modern Cinderella," "White Brave's Heritage."

Scotch Supper

Given by the Ladies' Aid of the First Presbyterian Church,
WEDNESDAY, NOV. 15,
6 to 9.
In the Church Vestry.
Tickets 50c., Children under 12, 25c.

BASKET BALL,
CITY LEAGUE.
St. Joseph's vs. Naval Reserves
St. Josehp's Hall,
TUESDAY NIGHT.
Game called at 8 P. M. sharp.
Admission 15 cents.

THE CIVIC LEAGUE.
Miss Lucy O. Hutchins
Will speak on
PROBATION.
Tuesday Eve'g, Nov. 14, 8 o'clock,
Trinity Guild Hall. Open to all.

ROAST DINNER—PORTSMOUTH.

A rib roast dinner with hot vegetables and the usual accompaniments will be served by St. Mary's guild at its guild house on the East Main road, Thursday, Nov. 16, from 6 to 8 o'clock, P. M. Tickets 35c. If stormy the next day.

Whist and Dance

Given by the Danish Brotherhood, Monday evening, Nov. 13, Music Hall. Whist starts at 8 o'clock sharp.

TURKEY SUPPER.

Given Under the Auspices of the Ladies of St. Mary's and Holy Cross Churches
AT FAIR HALL, PORTSMOUTH, R. I., Nov. 15.
Supper served commencing at 6 P. M. Tickets 50c. Dancing free. Newport and Fall River cars pass the door.

LIQUOR LICENSE.

Applications.

The following named persons, firms and clubs have made applications for Liquor Licenses under the Laws of the State of Rhode Island to sell pure, spirituous, intoxicating and malt liquors within the limits of this city, namely:—

FIRST CLASS (WHOLESALE).

Acker, Merrall, Condit Co., 299-301 Thames St.
Alexander, John, 18-20 Kinsley's Wharf.
Baxter, Winslow, 23 No. Commercial Wharf.
Condonand, Morris, 603 Thames St.
Denniston Co., 29 Kinsley's wharf.
Drury, James H. & Co., 243 Thames St.
Horgan, Patrick H., 234 Thames St.
Garrettson, F. P. & Co., 16 & 20 Washington Sq.
Sullivan, John J., 95 Thames St
Voigt Ernest, 528-530 Thames St.

SECOND CLASS (RETAIL).

Alwater, John C., 659 Thames St.
Bishop, Richard, 109 Levin St.
Brown, George & Co., 119 Long wharf.
Buckley, Daniel J., 511 Thames St.
Burke, David P., 1 West Broadway.
Burkinshaw, Dexter, 3 West Broadway.
Carrolan, Thomas F., 3 West Broadway.
Condon, Patrick R., 10 Long wharf.
Conhoeney, James A., 640 Thames St.
Crowley, Dennis, 506 Thames St.
Dontopoulos, John, 53 Long wharf.
Driscoll, Michael, 266 Thames St.
Dunn, James H., 19 Long wharf.
Dwyer & Purcell, 11 Touro St.
Egan, Michael, 48 West Broadway.
Egan, Thaddeus, 295 Thames St.
Fisher, Walter, 114 Thames St.
Flun Bros., 497 Spring St.
Finn, William H., 499 Thames St.
Gunther, Charles E., 3 Bath Road.
Hansen, William, 26 Prospect Hill St.
Horgan, Maurice, 66 West Broadway.
Kearney, Michael H., 277 Thames St.
Kiernan & Sheehan, 37 Bath road.
Lane, Thos. B., 175 Thames St.
Lowney, John, 444 Thames St.
Manning, Michael, 558 Thames St.
McGowan, Daniel J., 14 Washington Sq.
Mitchell, Nicholas, 109 Long wharf.
Murphy, Charles, 86 West Broadway.
Murphy, Michael, 433 Thames St.
Nolan, Patrick & Son, 106 William St.
O'Connell, Patrick, 42 Burnside Ave.
O'Neill, Michael, 16 Long wharf.
Perry, Ernest, 426 Thames St.
Petersen, Wulf, 22 State St.
Quigley, William, 6 Market Sq.
Riley, James H., 149 Long wharf.
Ritt, Charles, 32 Market Sq.
Schmidt, Adam, 338 Thames St.
Scott, Thaddeus R., 47 West Broadway.
Shea, John L., 664 Thames St.
Sheehan, Patrick, 50 West Broadway.
Sullivan, Charles H., 117-115 Thames St.
Sullivan, George, 110 Levin St.
Sullivan, Jeremiah T., 467 Thames St.
Sullivan, Patrick, 128 Long wharf.
Sweeney, R. J. & Son 7 De Blois St.
Trager, Charles, 8 Middleton Ave.
Walsh, Daniel J., 8 West Marlboro St.
Weaver, Alva F., 293 Thames St.

CLUBS.

Craftsmen's Club, 58 Broadway.
Lawrence Club, 4 Touro Court.
Miantonomi Club, 38 Washington Sq.
Newport Casino Club, 194 Bellevue Ave.
Newport Reading Room, 29 Bellevue Ave.

The Board of License Commissioners will be in session at their office, City Hall, Wednesday, Nov. 15, 1911, at 7 p. m. and Monday, Nov. 27, 1911, at 7:30 p. m. when opportunity will be given remonstrants to be heard before acting upon said licenses.

JOHN MAHAN, Chairman.
P. J. MURPHY,
A. B. COMMERFORD, Secy.

Newport, R. I., Nov. 9, 1911.

The Newport Journal
AND WEEKLY NEWS.
Is especially adapted for mailing.

SPALDING'S FOOT BALL SUPPLIES.

Rugby Foot Balls for $1.25, $1.50, $2, $2.50, $3, $3.50 and $5
Foot Ball Pants for 50c, 75c, $1, $1.50 up.
Foot Ball Shoes, Shin Guards, Head Harness, Nose Mask, Pads, etc.
Illustrated Catalogues Free.

A. C. LANDERS & SON,
167 THAMES STREET.

FRED W. LAWTON
Successor to Burlingame & Carr.
259 THAMES ST. Tel. 193.

French Endive,
French Chestnuts,
Alligator Pears,
Seckel Pears,
Grape Fruit,
Sheldon Pears,
Jap Plums,
Delaware, Concord, Niagara, Tokay Grapes,
FRESH VEGETABLES Every Day.

THINGS FOR THE SPORT

That you best enjoy can be found here. No matter what may be your favorite pastime, you'll find our store headquarters for everything usually considered as

SPORTING GOODS, GYMNASIUM and BASKET BALL SUITS, FINE JERSEYS and SWEATERS.

GRIFFITH'S,
158 Thames St.

BOSTON STORE.

25c Sale 25c

6 DAYS Ending Nov. 17 6 DAYS

Merchandise from every department mentioned in this advertisement has been priced less than regular selling values. Every item is an actual saving you cannot afford to let pass.

UNDERWEAR DEPT.

Women's Extra Heavy Fleeced Vests and Pants 25c. each.

Boys' Heavy Fleeced or Ribbed Vests and Pants 25c. each.

25c 25c

NECKWEAR DEPT. LADIES.'

Point Venise Stock Collars 25c.

Side Ruffles 25c.

Women's Four-in-Hand Ties, all colors, 2 for 25c.

25c 25c

WASH GOODS DEPT.

4 yards Apron Gingham, 8c quality or Dress Gingham 10c quality 25c

4 yards best light Shirting Prints or Navy Blue or Grey Prints 25c

25c 25c

LINEN DEPT.

Scarfs, Squares, Centrepieces, hemstitched, scalloped or lace edge, embroidered, 50c and 75c quality, 25c

36 in White Dress Linen (pure linen) fine or heavy weight 29c to 35c quality 25c

Renaissance Centrepieces, linen centres, drawn work, 33c to 50c quality 25c

Fir Balsam Cushions (new designs). Filling from Maine woods, 59c quality 25c

Crib Blankets 36x42, with pink and blue borders, 38c quality 25c pr

25c 25c

DRESS GOODS DEPT.

Woolen Dress Goods, 36 in. wide, in checks light and dark, 50c value for 25c yard.

The King-McLeod

A DARING EXPERIMENT.

The Going of King George to Delhi Will Mark New Era in Indian and British History.

[New York Tribune.]

The going of the King of Great Britain and Emperor of India to Delhi will mark a new era in Indian and also in British history. Never before has such a thing been done. Victoria never saw India, and was proclaimed and crowned by proxy. Edward visited the country as prince but not as emperor, and he, too, was crowned by proxy. George visited India as prince, but now he returns to it as emperor, with his empress at his side, in order that they may both be formally crowned, in person, in the capital of the Moguls. Little more than half a century ago men on the road to Delhi were mutineers seeking to expel the hated Feringhi. Now they are flocking on that same road in what is hoped to be a spirit of loyalty.

It is a daring experiment which is thus being made. It is the supreme appeal to the Indian nations for loyalty to the Kaiser-I-Hind. And there is need of appeal. No optimist can be so buoyant as not to perceive that India is largely affected with discontent, unrest and even sedition. For some of those feelings the reason can be perceived and may be abated. For some of them there is no perceptible reason, but they exist, and are, perhaps, strongest of all. The effect of the coming imperial durbar is therefore to be awaited with keen interest. What will be the effect upon the Indian mind of the spectacle of a British monarch actually seated upon the throne of the Mogul emperors? It may arouse enmity toward one who is an alien and who may be regarded as a usurper and an oppressor; or it may more happily arouse loyal enthusiasm for the new Indian emperor, who is, in fact, the most powerful emperor India ever had.

Logically, it should not matter to the Indians that their new emperor is not of native blood, for their former emperors were also aliens and came thither as invaders, usurpers and oppressors. What they desire is a real emperor, with the splendor and the power of an emperor, to appeal at once to their imagination and to their military passion. For many of the Indian peoples worship pageantry and pomp, and others, of true fighting races, worship arms and potential might in war. The logic of the Indian mind may not be identical with that of the Western mind, but it will be strange if in some large measure this coming of the emperor does not result in an access of loyalty. The Indians will no longer feel that they are subjects of an alien whom they have never seen. They will rejoice in being the followers of an emperor who has come among them and showed them all his bravery of trappings and has more than restored the old magnificence of the imperial throne.

On other grounds, the intensely practical grounds of benefits to the people, the king-emperor surely deserves the welcome of the Indian tribes and nations. With all its errors British rule in India has been immeasurably for the good of the Indian people. Without it India would have pursued some such a course as China has pursued, and would probably today be in much the same plight that China is in. The difference between the two lands is the measure of British achievement, and it is sufficient to entitle the British sovereign to the most grateful homage of his Indian subjects.

NAMES FOR NEW NAVAL BOATS.

California's capital has been honored by the United States navy. The new gunboat No. 19, has been given the name Sacramento. Four new colliers now being built have been named Protus, Nereus, Orion and Jason. A new river gunboat will be called the Monocacy.

LOCAL BRIEFS.

—Mr. and Mrs. Herbert C. Pell are visitors here for a few days.

—Mrs. Theodore Kane Gibbs and Mrs. Julia H. Eldridge entertained at luncheon Saturday.

—Miss Eudora Tompkins is guest of her aunt, Mrs. Orlando Tompkins of Boston, for a few weeks.

—Mr. and Mrs. Hugh L. Willoughby have left Philadelphia for Florida, where they will spend the winter.

—Mr. and Mrs. Henry A. C. Taylor will close their Newport residence November 27 and go to New York for the winter.

—Mr. and Mrs. Reginald C. Vanderbilt are in New York for the winter, staying at Mr. Vanderbilt's mother's residence, Fifth avenue and Fifty-seventh street.

—The fall of Iver Boreson, a rigger at the Torpedo Station, Saturday, was due to the breaking of a rope. It is claimed that the rope was tested before it was used, but it parted.

—Mrs. Hamilton McK. Twombly has as guests at Madison, N. J., Mr. and Mrs. William D. Sloane, Mrs. Richard Gambrill, Mrs. William A. M. Burden and Mr. Egerton L. Winthrop.

—Captain William L. Little, medical corps, has been relieved of his duties at Fort Adams by Captain Harry G. Humphreys. Captain Little goes to Fort Wadsworth N. Y., exchanging places with Captain Humphreys.

—The marriage of Miss Caroline Auchincloss, daughter of Mr. and Mrs. John W. Auchincloss, to Dr. Robert Henry Fowler, will take place November 29 at the home of the bride's parents, 27 West Fifty-third street, New York.

—Widespread interest is expressed in the meeting on the subject of probation, and those who attend will doubtless hear much which is profitable and valuable from Miss Hutchins, who will speak of her own work as probation officer in Cambridge, Mass.

—Lord and Lady Eccles (formerly Miss Vivien Gould) are on their way to New York on steamship Mauretania, to attend the wedding of Miss Mildred Sherman to Lord Camoys. They will spend Christmas with Mr. and Mrs. George J. Gould and return to England early in January.

—Commander Mark L. Bristol, who after being relieved from duty as inspector in charge of the Torpedo Station went to Europe on special duty to study the manufacture of torpedoes, and later went to the Asiatic station, has been assigned to the command of the Monterey, which is now in Chinese waters.

—Shippers of construction material appear to have difficulty in recognizing the fact that Newport is large enough to have more than one institution of a kind. "Newport Y. M. C. A." is supposed to be a sufficient designation for material shipped to either of these institutions and "Newport Hospital" serves as an address for either the local or the naval institution.

—Lieutenant Commander O. G. Murfin, U. S. N., and Mrs. Murfin; Surgeon H. O. Shiffert, U. S. N., and Mrs. Shiffert; Surgeon Tollard, U. S. N., and Mrs. Tollard; Ensign R. F. McConnell, U. S. N., and Mrs. McConnell; Ensign F. W. Scanland, U. S. N., and Mrs. Scanland, and Ensign G. Truman Swasey, U. S. N., and Mrs. Swasey, are at Mrs. Wilbur's, Pelham street.

PRETTY EVENLY MATCHED.

[Continued from Eighth Page.]

Dakota 0. Touchdowns—Doester, Coogan. Goal from touchdown—Doester. Referee—Judge. Umpire—Collier. Field judge—McManus. Head linesman—Stiles. Timer—Fitzgerald. Time—Four 15-minute periods.

Sunday afternoon the Quarry Boys defeated the White Sox, 12 to 0, at Wellington Park. Spingler scored two touchdowns on long runs and Halley made good on the tries for goal. The line-up:

Quarry Boys.	White Sox.
Fitzpatrick, r. e.	l. e., Ward
Dunnar, r. t.	l. t., Donahue
Matthew, r. g.	l. g., Andus
Riley, c.	c., Stanley
Hug, l. g.	r. g. McGee
Sullivan, l. t.	r. t., Walton
Kein, l. e.	r. e., Carney
Bowley, q. b.	q. b., Sullivan
Finnegan, r. h. b.	l. h. b., D. Sullivan
Spingler, l. h. b.	r. h. b., Gutvan
Halley, f. b.	f. b., Hazard

Score—Quarry Boys 12, White Sox 0. Touchdowns—Spingler 2. Goals from touchdowns—Halley 2. Referee—Thompson. Linesmen—Fitzgerald and O'Brien. Timer—Swanson. Time—Three 15-minute periods.

The Dearborn Athletic Club team at Apponaug Sunday played a no-score game with the Apponaugs. Pinto and McCarthy starred for the Dearborns and Gooley and Benoit for the Apponaugs. Pinto made three long runs, but could not score. The line-up follows:

Dearborn	Apponaug
V. Pinto, r. e.	l. e., B. Lineham
Winters, r. t.	l. t., Gooley
Shanteler, r. g.	l. g. Freeman
Kane, c.	c. F. Hockhousen
Lynch, l. g.	r. g., Bell
W. Harrington, l. t.	r. t., Willis
N. Harrington, l. e.	r. e., Smith
Sheehan, q. b.	q. b., Paquette
Morrissey, r. h. b.	l. h. b., Hockhousen
Pinto, l. h. b.	r. h. b., W. Smith
McCarthy, f. b.	f. b., Benoit

HUNTING COYOTES WITH MOTOR CARS.

[Hutchinson, Kan., News.]

A western Kansas man who was in Topeka the other day, tells of running down coyotes with motor cars in his section of the state. The dogs rout out a coyote and the motor car heads for him. He dodges and gains on the car, but if he stays in smooth country—and the other kind is hard to find in western Kansas—the motor car finally runs him down. The man who told the story said the coyote finally came to bay and wanted to fight the motor car, but although the man is an eminent jurist, not much credence has been placed in that statement.

The coyote has flourished in Kansas this year as never before. He is bolder than ever before, and the indications are that when the time of year comes for wolf hunts there will be no lack of wolves. The fact that the counties offer bounties for wolf scalps does not appear to have held down the number this year. Country newspapers are filled with stories of ravages of henroosts and pigpens. The boldness shown by the brutes this year is attributed to the long dry stretch of weather. The rabbits and other small fry were driven to the river and creek bottoms and the lowlands, where they could find something to eat. The coyotes have been driven in off the big pastures and have followed the rabbits to the timber and lowlands.

The coyote is naturally a coward. He avoids habitations and runs from a human being, but they are not all doing that this year. Stories are told in the Kansas newspapers of coyotes coming into barnyards fighting with the dogs. The favorite haunt of the coyote is the big pasture section in the Flint Hills. They are always thick in that locality.

PIMPLES SO DISFIGURING HE SHUNNED FRIENDS

"I was bothered with pimples and blackheads in the worst way for over four years. My face and arms were completely covered. The pimples would come out on my face and fester all up. They would scab over, and make my face sore, besides being so disfiguring that I shunned my friends. One night a friend advised me to try Cuticura Soap and Cuticura Ointment. I would wash my face first with hot water and Cuticura Soap, and then put on some Cuticura Ointment, let it stay on five minutes, and then wash my face again with the Cuticura Soap. It would draw the blackheads out as nice, and the pimples, oh say, it was one grand relief to go among my friends and be jolly again. After using two cakes of Cuticura Soap and two boxes of Cuticura Ointment, my face is as smooth as if there never had been a pimple on it. I hope others will profit by them as much as I have. I know they will after giving them just one trial." (Signed) Arthur E. Caswell, R. F. D. No. 2, Portsmouth, N. H., May 6, 1911.

Although Cuticura Soap and Ointment are sold throughout the world, a liberal sample of each, with 32-p. book on the skin will be sent free, on application to "Cuticura," Dept. KK, Boston.

STOVES!

STOVES! STOVES!

If you are looking for them, we have a large assortment; both new and second hand heaters from $2.75 up; Cook Stoves and Ranges from $5 up. We can furnish any parts you may need. Pipe furnished and stoves put up at reasonable prices.

The I. X. L. COMPANY,

Tel. 1605. 126 Broadway.

New Wall Paper

Our new line is now complete in all styles and grades. Chambrays, papers with cretonnes to match. Crown papers and cut out borders.

Special attention is called to our inexpensive chamber papers in florals and stripes.

JOSEPH GRAHAM,

68-70 Spring Street, Mayer Building.

Largest Wall Paper House in Town.

STAFF TO BE RE-APPOINTED.

Governor Pothier Will Retain His Personal Aides, Including Colonel E. A. Sherman.

Governor Pothier has announced that he will appoint his present aides-de-camp after his inauguration for a fourth term. The present executive secretary, Edward Parsons Tobie, will also be re-appointed.

The governor's personal staff includes Colonels Latimer W. Ballou, Edmond H. Guerin, Ambrose Kennedy, all of Woonsocket; Emery J. San Souci of Providence, Fred H. Lawton of North Kingstown and Edward A. Sherman of this city.

DAVIS TORPEDO PIERCES PLATE.

Experiment in Hampton Roads Will Make Revision of Attack and Defense Methods Necessary.

The projectile which was fired in experiments last week in Hampton Roads from the Davis cannon torpedo at the submerged caisson representing the side of a battleship apparently succeeded in penetrating the two-inch armor plate which had been placed on the outside of the caisson. The caisson quickly sank after the shot exploded. The extent of the damage inflicted upon the target can only be known when the caisson is placed in the dry dock at Norfolk.

The experiment is believed to have been of the greatest importance to the navy, as it will make necessary a complete revision of the methods of torpedo attack and defense.

SPARS TO REPLACE BUOYS.

Government Announces Changes in Local Waters During the Winter Months.

The replacing of buoys by spars in local waters during the winter months is announced in the latest issue of the government publication, "Notice to Mariners," as follows:

The following named buoys will be withdrawn for the winter and replaced by spars similarly colored and numbered, about December 1, 1911: Narragansett bay—Ohio Ledge bell buoy, HS; James Ledge buoy, 1, second-class can; Despair Island bell buoy, 3½; Patience Island bell buoy, 2½. Fishers Island sound—Middle Ground west buoy, 6, second-class nun; Ram Island Reef buoy, 14, second-class nun. Block Island sound—Great eastern buoy, 1, first-class can. Long Island sound—Little Gull Island Reef buoy 1, second class can; Goose Rocks Shoals bell buoy, 8½, red.

Correction for lists—Great Harbor Range rear light is 220 feet 344 degrees true from front light and not 356¼ degrees, as stated in the lists.

ORDERS TO NAVAL OFFICERS.

The Navy Department announces the following orders to officers:

Captain A. G. Winterhalter, detached from the command of the Louisiana, November 20, and ordered to duty as a member of the General Board, Washington.

Captain Roger Welles, detached from duty as a member of the board of inspection and survey for ships, November 18, and ordered to command the Louisiana.

Lieutenant J. P. J. Ryan, detached from the naval station, Olongapo, and ordered to the naval hospital, Mare Island, for treatment.

Lieutenant C. C. Moses, ordered to duty at the naval station, Olongapo.

Lieutenant E. Durr, detached from the naval station, Cavite, and ordered to the Monterey.

Ensign G. C. Logan, detached from the El Cano and ordered to the naval hospital, Mare Island, for treatment.

Midshipman F. H. Marion, detached from the Colorado and ordered to the Stewart.

Midshipman C. S. Gillette, detached from the Colorado and ordered to the Lawrence.

Passed Assistant Surgeon J. P. Haynes, detached from the naval station, Olongapo, and ordered to the Saratoga.

Paymaster C. R. Venable, detached from duty as general storekeeper at the navy yard, Portsmouth, N. H., and ordered to the Delaware.

Paymaster's Clerk G. A White, appointed for duty at the navy yard, Norfolk.

Paymaster's Clerks T. S. Coulbourn, W. A. Thomas and E. R. Van Prelssig, appointments revoked.

CLOTHING.

Otto

Men's Tailor

Has the

Very latest

Woolens

For

Overcoats

And Ulsters.

Order your

FALL SUIT

Now and have your

FURS remodeled and repaired

Before the rush.

PINTO BROS, - 115 Spring St.

Tel. 9986.

TRUNKS,

Leather Goods,

Travelers' Supplies.

REPAIRING.

HENRY BIESEL & SON,

256 THAMES STREET.

Telephone 383.

THE NEWPORT JOURNAL

Is especially adapted for mailing.

LOOK! COAL FACTS LOOK!

Perhaps you have used Rhode Island Coal before with indifferent success. We won't dispute the fact, because the coal in the past was mined near the surface and was not the best of quality.

BUT NOW WE HAVE AN AI PRODUCT.

Our Coal comes from more than 3000 feet below the surface and is of the BEST QUALITY. It lights as quickly as any coal and lasts longer.

OUR NEW COAL HANDLING PLANT permits us to put out coal in a better condition than ever before and we absolutely GUARANTEE THE RESULTS.

WE WANT YOUR ORDER FOR YOUR FURNACE COAL for we can show you a saving besides giving you the BEST VALUE for your money you ever had.

RHODE ISLAND COAL
All sizes $5.25 a ton.

PORTSMOUTH BRIQUETTES
$5.00 a ton.

50c extra for deliveries outside of city limits.

Rhode Island Coal Company,

Newport Office No. 27 Touro Street. Tel. 19

Notice the Two Hods in the Base of the

Crawford Ranges

One is an Ash Hod into which the ashes fall through a chute—all of them—and are easily emptied. The other Hod is for Coal. This feature saves lots of trouble and is patented.

Then there is the wonderful **Single Damper** (patented); slide the knob to "kindle," "bake" or "check," *the range does the rest.*

The **Oven** has cup-joint heat flues that heat it all over alike.

The **Patented Grates** save coal and trouble.

Ask the Crawford Agent to show you and write us for circular.

Walker & Pratt Mfg. Co.
31-35 Union St., Boston

A. C. Titus Co., Newport Agents.

WINSLOW BAXTER, Destributor, Phone 648.

BON TON MILLINERY.

Original Paris Model Hats,

Correct copies, also clever adaptations. All are particularly interesting and instructive to the woman who wants her head well dressed, showing just what is being worn in Paris and what will be the vogue in New York.

NO STORE CAN MATCH OUR STYLES.
NO STORE WILL MATCH OUR PRICES.

233 Thames St. Phone 627

Did You Buy a Kodak This Summer

Then stop in and get some points on portraiture, pictures by flash lights, etc., and enlargements.
Ask for booklet: "At Home With the Kodak."
Haven't you a Kodak? Why, then come in and talk it over with us.
KODAKS $10 to $35. BROWNIES $1 to $12.
Pyrography and Brass work at reduced prices.

GEO. H. CHASE, - 33-35 Broadway. Phone 644

TRAVELLERS' DIRECTORY.

SHORT LINE

—TO—

PROVIDENCE

—VIA—

Newport and Providence Railway

In effect Sept. 16th, 1911.

Cars leave Washington Square, Newport, for Bristol Ferry, Bristol and Providence—7:00 a. m., to Bristol Ferry only—7:50, 8:50, 9:50, 10:50, 11:50 a. m., 12:50, 1:50, 2:50, 3:50, 4:50, 5:50, p. m., 6:50, 7:50 p. m., to Union street, 8:50 p. m. to Bristol Ferry, 10:30, 11:15 to Union street.

Cars leave Union Station, Providence, for Newport via Bristol Branch, N. Y., N. H. & H. R. R., 7:15, 8:15, 9:15, 10:15, 11:15, a. m., 12:15, 1:15, 3:15, 3:15, 4:15, 5:15.

9:40 from Bristol Ferry to Newport.

Theatre Trip leave Union Street 7:40; One Mile Corner, 7:55; arrive at Theatre 8:05 p. m.

SUNDAY TIME TABLE.

Leave Washington Square, Newport, for Bristol Ferry, Bristol and Providence, 8:50, 9:50, 10:50, 11:50, a. m., 12:50, 1:50, 2:50, 3:50, 4:50, 5:50, 6:50, 7:50 p. m., 8:50 p. m. to Bristol Ferry, 10:30, 11:15 to Union street.

Leave Union Station, Providence, for Newport—9:15, 10:15, 11:15, a. m., 12:15, 1:15, 2:15, 3:15, 4:15, 5:15, 6:15, 7:15, p. m., 9:40 from Bristol Ferry to Newport.

Training Station cars leave Washington Square—7:00 a. m. then half hourly until 10:30 p. m.

G. M. TOWLE, Supt.

PROVIDENCE, FALL RIVER AND NEWPORT STEAMBOAT CO.
Steamer Leaves Newport for
PROVIDENCE

Week days only 9:30 A. M. Returning leave Providence 4 P. M. Stops at Prudence Mondays, Wednesdays and Saturdays. Conanicut, Mondays only.

H. E. WINDSOR, Supt.

HOTELS AND RESTAURANTS.

Aquidneck House To Rent.

For Private Dancing Parties, Socials and Entertainments. Well heated and lighted.

P. H. HORGAN,
224 Thames St.

HOTEL EMPIRE.

BROADWAY, AT 63RD STREET.

NEW YORK CITY.

In the very Centre of everything.

All cars and 5th Avenue busses pass Hotel. Subway and Elevated R. R. stations one minute.

Five minutes walk to theatres and shops.

From Grand Central Station take car marked "Broadway" direct to Hotel, or Subway to Columbus Circle, one minute from Hotel.

50 Rooms, Detached Bath,	1.00 per day.	
100 " " "	1.50	"
25 " with Bath,	1.50	"
100 " "	2.00	"
100 " "	2.50	"
Suites with Bath	3.50	"and up

SEND FOR FREE GUIDE TO CITY
W. JOHNSON QUINN, Prop.

THE NEW

CENTRAL HOTEL

Asks you to be its guest.

PROVIDENCE.

7 & 9 Canal St.

UNITED STATES HOTEL.

(Est. Richard J. Sharkey.)
216 THAMES STREET.
American Plan. Comfortable Rooms
With or without Meals.
RATHSKELLER.
Imp. German Beers on Draft.

PERRY HOUSE.

American and European Plan.

Restaurant strictly first class. Open after the theatre.

DWYER & PURCELL, Props.

Dennis Shanahan,

Hay, Grain and Salt.

POULTRY AND DAIRY FEEDS.

COMMERCIAL WHARF.

TRAVELLERS' DIRECTORY.

NEW ENGLAND NAVIGATION CO.

Fall River Line.

Leave Long Wharf, Newport, week days and Sundays at 9:15 P. M. due New York 7:00 A. M. Orchestra on each.

Wickford Line.

STEAMER GENERAL.

Lv. NEWPORT, LONG WHARF
(Week Days Only.)

Lv. Newport. (L'ng wh)	Due New York. (G.C.Ter)	Lv. New York. (G.C.Ter)	Due Newport.
Week Days only.		Week Days only.	
10:00 a.m.	4.00 p.m.	12:00 n't.	1:35 a.m.
1:05 p.m.	7.00 p.m.	4:45a.m.	[illegible]
7:15 p.m.	2:z05 a.m.	10:02a.m.	[illegible]
z Har. Riv. Sta.N.Y.C.		1:02p.m.	[illegible]

To Block Island and Providence

STEAMER NANTUCKET.
Meal Service a la Carte.

Leave Long Wharf, Newport, week days only 11:15 a. m., due Block Island 1:15 p. m. Leave Block Island 2:45 p. m., leave Newport 5:00 p. m., due Providence 6:45 p. m.

Tickets, etc., at City ticket office, Thames St., and at Wharf Office.

C. C. Gardner, Agent, Newport, R.I.

Jamestown & Newport Ferry Co.

Foot of Mill St. (Market Square)
IN EFFECT NOV. 1st, 1911
Will run the following Schedule between Jamestown and Newport
STEAMER BEAVERTAIL

Leave Jamestown, a6 00 A. M., [illegible] 8 20 Mail, 9 20, 10 20, 11 20 Mail, [illegible] P. M., 2 20 Mail, 3 20, 4 40, [illegible] a6 40, *7 30, *9 40 P. M.

Leave Newport, a6 30 A. M., 7 [illegible] Mail, 9 50, 10 50 Mail, 11 50 [illegible] M., 2 50 Mail, 3 50, 5 10 Mail, [illegible] *9 15, *11 00 P. M.

Ticket Office of N. Y., N. H. & H. R. R. on wharf at Jamestown.
* Saturday nights only.
a Omitted Sundays.
Subject to change without notice.
ISAAC H. CLARKE, Gen. Mgr.
Office Tel. 7007. Jamestown, R.I.

BAY STATE STREET RAILWAY CO.

In Effect Sept. 11, 1911.

(Subject to Change Without Notice)
Leave CITY HALL, NEWPORT, for City Hall, Fall River, via Middletown, Portsmouth and Tiverton, 6:10, 6:50, 7:30, 8:10, 8:50, 9:30, 10:10, 10:50, 11:30 a. m., 12:10, 12:50, 1:30, 2:10, 2:50, 3:30, 4:10, 4:50, 5:30, 6:10, 6:50, 7:30, 8:10, 8:50, 9:30, 10:10 p. m., then 11:15 p. m. Sundays—6:50 a. m., then same as week days. Return—Leave City Hall, Fall River, 5:10, 5:50, 6:30, 7:10, 7:50, 8:30, 9:10, 9:50, 10:30, 11:10, 11:50 a. m., 12:30, 1:10, 1:50, 2:30, 3:10, 3:50, 4:30, 5:10, 5:50, 6:30, 7:10, 7:50, 8:30, 9:10, 9:50, 10:30 p. m., then 11:15 p. m. Sundays—6:30 a. m., then same as week days. (For Stone Bridge only) [illegible] p. m., week days.

Leave STONE BRIDGE for City Hall, Fall River—[illegible] 7:05, and every 40 minutes to [illegible] m., then 12:00 a. m. Sundays—[illegible] then same as week days except [illegible] tra cars run week days at [illegible] p. m.

City Hall, Newport—[illegible] m., and every 40 mins. to [illegible] then 11:50 p. m. Sundays—[illegible] then same as week days.

Leave FRANKLIN STREET for Beach—6:45 a. m., and every [illegible] to 6 p. m. Sundays—Leave Franklin Waiting Room 7:30 a. m., then same as week days. Return—Leave Beach 6:52 a. m., and every 15 mins to [illegible] p. m. Sundays—7:37 a. m., then same as week days.

Mile Corner—6:30 a. m., and every 15 mins. to 11:30 p. m. Sundays—[illegible] then same as week days. Return—Leave Mile Corner—6 a. m., and every 15 mins. to 11 p. m. Sundays—6:30 a. m., then same as week days.

Morton Park—6:15 a. m., and every 15 mins. to 11:15 p. m. Sundays—[illegible] m. then same as week days. Return—Leave Morton Park—6:23 a. m., and every 15 mins. until 11:32 p. m. Sundays—6:53 a. m., then same as week days.

Leave FRANKLIN STREET WAITING ROOM, FOR

Beach—6:45 a. m., and every 15 mins. to 10:45 p. m. Sundays—7:15 a. m., then same as week days. Return—Leave Beach—6:53 a. m., and every 15 mins. to 10:53 p. m. Sundays—7:23 a. m., then same as week days.

Leave MILE CORNER for Morton Park—6 a. m., and every 15 mins. to 11 p. m. Sundays—[illegible] then same as week days. Return—Leave Morton Park—6:23 a. m., and every 15 mins. to 11:22 p. m. Sundays—5:53 a. m. then same as week days.

C. L. BISBEE, Supt.

The Muenchinger-King

NEWPORT, R. I.

WATER.

Persons desirous of having water introduced into residences or places of business should make application at the office of the Newport Water Works, 5 West Marlborough street. Office hours from 8 a. m. to 3 p. m.

Advertisements for situations or servants or lost and found, rooms or tenements to let, or "for sale," of 25 words or less not close will be inserted once for 25 cents, twice for 35 cents, three times for 45 cents or six times for 75 cents.

SITUATIONS WANTED.

WANTED—Situation by good plain cook (willing to do the washing), in a small family. Excellent city references. 30 Sherman street.

HELP WANTED.

WANTED—A capable girl for waiting and general work. Apply Mrs. Littlefield, 11 Munn avenue.

WANTED—Salesgirls for the 5-10 and 25c store. Experience not necessary. Apply at 166 Thames street, between 2 and 4 P. M.

WANTED—A girl who can go home at night, to assist with general housework. No washing. Address Box 42, Daily News Office.

WANTED—Boys to work at the 5-10 and 25c. store. Apply at 166 Thames street, between 2 and 4 P. M.

WANTED—A girl for general housework. Apply 16 John street.

TO LET—Two furnished or unfurnished rooms for housekeeping. City water. Centrally located. Convenient to Training Station car. Apply Box 40, Daily News Office.

TO LET—Two very nice rooms for light housekeeping; use of kitchen or would board. Private family. Harrison avenue. Address Box 48, Daily News Office.

WANTED—Two girls. One to wait on table; also one to help in kitchen. Apply 2 Charles street.

HOUSE-TO-HOUSE CANVASSERS on the fastest selling article on the market. 40 per cent commission. Saponol Chemical Co., 87 Weybosset St., Providence, R. I.

GENERAL WANTS.

WANTED—20 bushels feed carrots. Give price. Address Frank Cooper, 6 Butler street, Newport, R. I.

WANTED—Your old winter suits and overcoats to make equal to new. We have our dye house in this city. Best work at shortest notice. Call or telephone to The Newport Cleaning and Pressing Co., 155 Thames street.

LOST AND FOUND.

LOST—Between Jamestown and Vanderbilt farm, small coppered steel tank. Reward. Morgan's garage.

LOST—A dark brindle Scotch Terrier, long body, short legs with large standing ears and long tail. 123 Pelham St. Reward.

FOR RENT, ROOMS AND BOARD.

TO LET—Cottage 12 Bliss road. Possession given Nov. 15. Also 2 tenements, rear 340 Thames street. $12 near month. Possession given at once. J. A. Barker, 346 Thames street.

TO LET—Lower tenement 39 Cannon street. Apply to Edward Otto, 244 Thames street.

TO LET—At 17 Bachelier's street, tenement of five rooms. For particulars apply at 479 Spring street.

TO RENT—For light housekeeping, two furnished or unfurnished rooms with bath. Apply at Mrs. M. Rouillard, 17 Old Beach road.

TENEMENT TO LET—All modern improvements; hot water heat. Possession given Dec. 1st. Inquire at 299 Spring street.

WANTED—Tenement of 4 or 5 rooms, with bath. State price and location. Address Box 55, Daily News Office.

TO LET—Upper tenement of six rooms, with all improvements. Apply on premises at 325 Broadway.

TO LET—On County street, just completed, a flat of seven rooms and bath; hot water heat, electric and gas light; hardwood floors, with separate entrance, piazza and heater. Apply on premises.

FOR RENT—Lower tenement 52 Levin street. Apply John Nelson, 138 Broadway.

TO LET—A small furnished tenement of three rooms; gas and bath, separate. $12 per month. Central. Address Box 4, Daily News Office.

THE MAGPHIE COTTAGE,
106 Church Street,
FIRST-CLASS BOARDING HOUSE.
Terms Reasonable.
Telephone 1722.

MASON COTTAGE,
26 MILL STREET.
Reasonable terms for board and room.

FURNISHED ROOMS.
—Meals if desired—
WM. HANSON, PROP.
22 PROSPECT HILL ST.

In the Daily News Building.
There is now an unusual opportunity to secure very desirable offices in the News building. Can be rented singly or en suite. Steam heat and janitor's services. Apply at the Counting Room.

RHUDDLANS
On-the-Cliffs.
Furnished Cottages.
Terms reasonable.
Apply to all Brokers.

FOR SALE.

FOR SALE—One of those Model R. Stevens-Duryea five-passenger touring cars, in good condition and fully equipped. Owner leaving city. Demonstration may be arranged. Wm. J. Garnett, P. O. Box 98, Phone 157.

FOR SALE or to let—Cottage on Narragansett avenue, with all modern improvements. Call at 87 Narragansett avenue.

FOR SALE OR RENT—Modern cottage; 8 rooms and bath, hardwood floors, hot water heat, electric light and gas, set tubs, concrete cellar, good yard. George S. Flagg, 12 Franklin street.

TYPEWRITERS—Remingtons $20 to $45; Underwoods, Olivers, Hammonds, etc., $15 up. Williams School. Tel. 2142.

FOR SALE.
Situated on the north side of Spring Wharf, 50 ft. from Thames Street,
A First Class Building,
Suitable for garage and stable. Apply E. L. Smith, 469 Thames street.

Privet Hedge Plants.
A very fine lot,
ranging from 3 to 7 feet high.
Price reasonable.
THE BARKER REALTY CO., 105 BROADWAY

Mrs. T. W. Freeborne
22 SPRING STREET.
TEACHER OF PIANO.
Telephone 1537

EMPLOYMENT OFFICES.

Mrs. Hodgson,
INTELLIGENCE OFFICE
47 FAREWELL STREET,
Tel 738. Newport, R. I.

MISCELLANEOUS.

DR. E. C. HOLLOWAY,
Foot Specialist and Electrolysist.
Ingrowing Nails, Hair Moles and Warts removed. Treatment painless. Massage. Open evenings.
Tel. 341. Office 79 Spring street

Trees Moved or Pruned, and also Trees Furnished at Reasonable Prices.
GENERAL LANDSCAPE GARDENING.
J. S. MARTIN,
32 Stockholm St. Phone 766.

BLUE AND GRAY RE-UNION.

Massachusetts' Memorial to Soldiers and Sailors Unveiled.

PETERSBURG, Va., Nov. 13.—A notable Blue and Gray re-union culminated here today in the unveiling, on the crater battlefield, of the handsome granite monument erected by the state of Massachusetts to its soldier and sailor dead who fell there in the war between the states. Governor Foss of Massachusetts and Governor Mann of Virginia participated in the ceremonies. The unveiling was preceded by a parade through the city, in which the F. L. Wilcox Post Grand Army of the Republic and L. A. Tifft Camp Sons of the Veterans, of Springfield, Mass; the Petersburg, Norfolk and Richmond camps of Confederate veterans and Sons of Veterans, the Petersburg Guys, National Guard, members of the staffs of Governor Mann and Governor Foss and the monument commission took part. The Stars and Stripes, Confederate flags and the Virginia state flag appeared in the procession. The streets were lined with people whose cheers nearly drowned the rattling of the drum corps to which the old warriors stepped.

At the battlefield Miss Otela Mahone, granddaughter of General William Mahone, who led the charge on the crater, drew aside the huge American flag placed over the monument Friday by Colonel James Anderson of Springfield. Governor Mann delivered an address of welcome then Colonel Anderson, chairman of the monument commission, transferred the shaft to Governor Foss, who in turn presented it to the people of Virginia through Governor Mann. A. S. Roe of Worcester, Mass., delivered the oration of the day.

During the days the Massachusetts visitors have been here the ex-Confederates have tried to entertain them as royally as the Virginians were entertained July 4, 1910 by the Grand Army men at Springfield. A banquet at Robert E. Lee School tonight will be the closing event of the visit.

AT CLOSE OF SESSION.

Richeson's Arraignment to Follow the Day's Trial List.

BOSTON, Nov. 13.—A curious crowd in the superior court went away disappointed at 10 a. m. today, when it was announced the arraignment of Rev. C. V. T. Richeson, indicted for the murder of Miss Avis Linnell, had been postponed until the close of the regular day's session of the court. It was expected that the accused clergyman would be brought from his cell in the Charles street jail to plead to the indictment in five counts, charging him with sending poison to his former sweetheart. It was also expected he would ask for state assistance in obtaining counsel and that the district attorney would request an early assignment of the trial. But District Attorney Pelletier sent word to the court that he would prefer to have the arraignment follow the day's trial list, at the time when sentences are usually imposed by the court. Richeson was arrested October 20 and has been in jail ever since, except for a few brief minutes during the lower court proceedings.

BEATTIE'S APPEAL DENIED.

Clemency or Reprieve by Governor Might Save Prisoner.

RICHMOND, Va., Nov. 13.—The supreme court of appeals today denied the petition for a writ of error by Henry Clay Beattie, Jr., convicted of murdering his young wife last July. This decision on the appeal from the judgment of the Chesterfield court, which sentenced him to die in the electric chair November 24, is final. Clemency or reprieve by Governor Mann only can save the condemned man.

"Beattie's last hope of judicial interference was dashed when the supreme court announced that "the trial court was plainly correct in its ruling and the appeal is therefore denied." No further comment was made upon the case. Powerful influences are said to be at work upon Governor Mann for and against either commutation or pardon. It is believed he will not intervene. The governor, who is in Petersburg with Governor Foss at the Massachusetts monument unveiling, wired here that he would issue a statement tomorrow.

RODGERS TO TRY IT AGAIN.

Aviator, Badly Hurt in Fall at Los Angeles, to be in Bed a Week.

PASADENA, Cal., Nov. 13.—"I'll try it again as soon as the boys get the aeroplane fixed up," said Aviator Rodgers early today. Rodgers was rendered unconscious and badly bruised yesterday in his fall of 125 feet in a field of ploughed ground at Compton, half way between this city and Long Beach, where he was to circle over the Pacific, but will be confined to his bed not more than a week, his physicians say. His machine will be brought here today and re-built.

CONTRACT AWARDED.

Boston Company to Erect Monument at Fort Discovery.

WASHINGTON, Nov. 13.—Secretary of War Stimson has awarded the contract for the construction of a monument at Fort Recovery, Ohio, to commemorate the historic engagements with Indians at the place in 1791 and 1794, to the Van Amringe Granite Company of Boston, at its bid of $24,500. The design shows a tall square granite shaft with pyramidial cap, having a colossal figure of a frontiersman at its base.

TO OVERCOME TRADE WINDS.

Germans and Americans Form Trans-Atlantic Aerial Company.

COLOGNE, Germany, Nov. 13.—Germans and Americans have formed a trans-Atlantic aerial company and are building a dirigible balloon with the object of crossing the Atlantic from Teneriffe, Canary Islands, to America early in 1912. The plan is to take advantage of the trade winds.

ADVOCATE OF TARIFF REFORM.

Law Elected Leader of Party in the House by Unionist Caucus.

LONDON, Nov. 13.—The Unionist caucus at the Carlton Club today carried out the pre-arranged program, unanimously electing A. Bonar Law leader of the party in the House of Commons. Walter Hume Long and J. Austen Chamberlain, who had suppressed their own aspirations in order to avoid a breach between the Conservatives and the Liberal Unionist groups in the party, respectively proposed and seconded the nomination and as no other name was submitted the motion was adopted by acclamation.

Mr. Law is sitting for the Bootle Division of Lancashire. He was born in New Brunswick in 1858. He gave up active industry for politics 11 years ago and became a strong advocate of tariff reform. Previously he was engaged in the iron business. His election thus commits the party more thoroughly to the policy of protection.

Subscriptions which are already pouring into the coffers of the Tariff Reform League indicate the impetus which will be given to the tariff reform movement by the new leadership. The announcement of the selection of Law was followed immediately by a telegram from the head of a well known whiskey distillery at Glasgow in which a gift of $50,000 toward a protectionist campaign was made.

MOVING PICTURES HIT.

When Based on Scens of Copyrighted Book, May Constitute Infringement.

WASHINGTON, Nov. 13.—Moving picture show promoters received a blow today, when the Supreme Court of the United States decided that moving pictures, based on the scenes of a copyrighted book, may constitute an infringement of the copyright on the book or the reserved rights to dramatize.

PACIFIC FLEET'S TEST.

Destroying Aeroplanes by New Explosive Shell Demonstrated.

SAN DIEGO, Cal., Nov. 13.—Practical demonstration of the effectiveness in destroying aeroplanes of a new explosive shell, even when the explosion occurs as far distant as 100 yards from the airship, is reported to have been made in aerial target practice by the Pacific fleet off Coronado island. The success of the attempt is not announced by officers of the fleet, who under the regulations are silent, but is vouched for by a witness of the practice. This is the first aeroplane target practice in which the Pacific fleet has ever engaged and it is believed to be the first time the newly invented shell has been tried out by naval vessels.

A SCARCITY OF SAILORS.

A Shortage of Men Confronts Vessel Owners in St. John, N. B.

ST. JOHN, N. B., Nov. 13.—A great scarcity of sailors, almost unprecedented, and which from a shipping standpoint is a serious situation, now confronts the vessel owners and boarding masters of this port. Much difficulty is found in securing a sufficient number of men together to make up crews for vessels ready for sea and some schooners have been held for days recently waiting for a crew. Shipping people are at a loss to account for this shortage of sailors. The pay has increased from $12 a month to $25 and cooks obtain even higher wages. Sailmen, it is believed, are forsaking the uncertain deep for other occupations. From along the bay ports and even in Nova Scotia demands come to this port for sailors with none to take the places.

RECEIVED BY THE KING.

American Ambassador O'Brien Presents His Credentials.

ROME, Nov. 13.—Thomas J. O'Brien, who succeeds John G. A. Leischman as American ambassador to Italy, was received today by King Victor Emmanuel, to whom he presented his credentials. The audience lasted for half an hour, when Mr. O'Brien presented secretary of the embassy, Charles S. Wilson and the second secretary of the embassy, Alexander R. Magruder. The military attache, Major J. Reynolds Landis, and the naval attache, Commander Andrew T. Long, are with the Italian forces at Tripoli.

ELEVATING GRAIN IN TRANSIT.

Interstate Commission Cannot Prohibit Compensation to Operators.

WASHINGTON, Nov. 13.—The long, stubbornly fought contest over the power of the Interstate Commerce Commission to prohibit railroads from paying to operators of elevators all compensation for "elevating grain in transit," was finally decided today, when the United States Supreme Court held that the commission possessed no such power.

PRICE OF COKE.

Prepared, delivered,	
36 bushels	$4.50
18 bushels	2.25
Common, delivered,	
35 bushels	$3.50
18 bushels	1.75
Price at Works,	
Prepared,	11c a bushel
Common	9c a bushel

Height when set	Price per rod full rolls galv.	Price per rod f. x. galv. and painted
3 to 3½ ft	22½c	30c
4ft	27½c	36c
4½ft	30c	40c
4½ft	37½c	50c
5ft	40c	54c
Heavy stock and Poultry.		
4ft	50c	70c
5ft	60c	90c
Regular Poultry		
4ft	40c	Chestnut posts.
5ft	45c	

Barbed wire 3¾c per pound.

PERCY T. BAILEY,
Melville Station, R. I.

OUR PLATFORM.

Safety first, Liberality next.

Both are essential to successful banking.

If you are satisfied with our platform come and see us.

NATIONAL EXCHANGE BANK,
38 Washington Square.

WM. H. HAMMETT, Pres. G. P. TAYLOR, Treasurer.
WM. PAINE SHEFFIELD, Vice Pres. H. G. WILKS, Ass't Treasurer.
W. P. Carr, Secretary.

SAVINGS BANK of NEWPORT
[INCORPORATED A. D. 1819].

	October 20th, 1911.	October 20th, 1910	Increase.
Deposits	$8,649,286.54	$8,347,204.22	$302,082.32
Surplus and Guaranty Fund	768,629.12	734,695.77	33,933.35

FALL BULBS.

Hyacinths, Snowdrops,
Narcissus, Freesias,
Tulips, Oxalis,
Crocus, Daffodils,
Scillas, Lilies.

Our own importation—direct from Holland.

WM. B. SCOTT & CO., 8-10 BROADWAY.

THE TRADES.

MONUMENTS.
Marble and Granite Headstones
Cemetery Posts and Curbing,
Lawn Rollers and Land Markers
JACOB J. MOHR. 33 Long Wharf.
Tel. 1569.

J. Joseph M. Martin,
MASON CONTRACTOR.
Mason work in all its branches.
Brick work. Cement work. Tiling, Plastering, etc. Tel. 1175.

Benj. F. Tanner,
Contractor and Builder.
Distributing Agent for
THE CELEBRATED ASBESTOS CENTURY ROOFING, SLATES AND LUMBER
These slates or shingles can be applied by your own builder. The expense to all builders the same.
Storehouse, 58 Bridge St.

Lynch Brothers,
MACHINISTS.
BRASS GOODS
Engine and Boiler Trimmings
Valves and Fittings.
AGENTS FOR
Palmer Marine Engines
Foos Stationary Engines.
Kinsley's Wharf. Telephone.

M. A. McCORMICK,
General Contractor and Builder
Concrete Building Blocks.
Boards for Jig Saw Work.
MILL WORK
IN ALL ITS BRANCHES
Plans and Estimates Furnished.
Office and Mill 4 Sherman Street
of as being under consideration as

The Newport Journal
AND WEEKLY NEWS,
is especially adapted for mailing.

THE TRADES.

MORGAN BROTHERS
Contractors and Builders,
All kinds of Mason Work, Brick-Laying, Plastering, etc., at short notice and lowest prices.
6 DEAN AVE.
Telephone 1460.

BANISH PLUMBING WORRIES.

The next time any part of your plumbing refuses to work, springs a leak or needs repairing or replacing, take the shortest cut to satisfaction and PEACE OF MIND by phoning or consulting

T. B. CONNOLLY,
Contracting Engineer,
Plumbing, Heating and Ventilating.
A large supply of Pipe Fittings and Valves of every kind always on hand.
339 THAMES STREET,
Perry Mill Building.
Phones—Office 108. Residence 1819.

Newport Transfer Express Co.
Baggage and Freight.
Main Office, 328 Thames St
The only Express Company checking baggage from residence to destination. Consignments of freight collected. Information in regard to baggage or freight cheerfully given.
Tel. 271, 789, 1051 Call Us Up
FRANK J. HUGHES, General Manager.
Branch offices: Stable, Marsh Street, Fall River Line Wharf
(Fall River Line Ticket-Office.)

Studebaker
Farm Wagons, etc.
M. J. MURPHY, Tel. 2202.

ANNOUNCEMENT.
THE OFFICERS AND BOARD OF DIRECTORS ANNOUNCE THAT THE NEWPORT TRUST COMPANY HAS BEEN APPOINTED BY THE UNITED STATES GOVERNMENT AS A DEPOSITARY FOR POSTAL SAVINGS BANK FUNDS.
NEWPORT TRUST COMPANY,
303 THAMES STREET.
CAPITAL - - - - $500,000.00

THE U. S. GOVERNMENT
Designated
THE AQUIDNECK NATIONAL BANK
The Only Regular U. S. Depositary
IN THE
CITY OF NEWPORT
AND THE
POSTOFFICE DEPARTMENT
HAS SPECIALLY
Designated that the
POSTAL SAVINGS DEPOSITS
Be placed in
The Aquidneck National Bank,
Postal Savings Depositary No. 2286.

Mme. Barclay,
MILLINERY.
Fur trimmed Hats in exclusive styles, large and small effects. In addition we are showing a large collection of our own Hats, original, practical styles, sensibly priced.
Keiser Neckwear a Specialty.
Phone 1133. 143 Thames Street.

POWELL'S COLD CREAM.
Prepared with the utmost care from the purest materials.
An ideal Toilet Cream for chapped hands and face and all redness and roughness of the skin. Excellent for massage and its daily use will prevent the formation of lines and wrinkles.
Will not grow hair. Never becomes rancid.
See our window. Ask for a free sample.
15c 25c 40c
"It Pays to Trade at Powell's."
The Frank L. Powell Pharmacy,
270 Thames Street.
Phone 103.

FINANCIAL.

NEW YORK, Nov. 13, Wall Street—The market opened with Amalgamated Copper at 59¼, American Beet Sugar 55¾, American Cotton Oil 43½, American Smelting and Refining 72¾, Atchison, Topeka & Santa Fe 107¾, Baltimore & Ohio 102½, Brooklyn Rapid Transit 78, Chesapeake & Ohio 76½, Chicago, Milwaukee & St. Paul 113, Erie 33¾, Great Northern preferred 129, National Lead 50¼, New York Central 106¼, Northern Pacific 121, Pennsylvania 123, Reading 152¾, Rock Island 25¾, Southern Pacific 113¼, Southern Railway 30, Union Pacific 172¼, United States Steel 63¾, United States Steel preferred 109¼, Wabash preferred 24, Lehigh Valley 178¼.

Noon—Interest in stocks jagged today and the market did not display the resiliency of last week during the morning. With prices generally lower in London, trading began with a heavy tone, owing to a continuation of profit taking and lack of outside demand. The course of the market encouraged bear traders to renew their operations and they were able to bring about some recessions. Prices advanced again before noon, but the chief gains were limited to a handful of stocks, such as the coalers, the Hill group and Consolidated Gas. Other stocks improved in a more sedate fashion and seemed to offer less resistence to the intermittent profit taking and bear selling. Lehigh Valley established a new high level for the present movement, touching 181¼. Reading rose about 2 points over last week's closing, and Consolidated Gas over 3. Bonds were irregular. Money on call steady at 2¾ per cent. Prime mercantile paper 4¼ @ 4½ per cent. Exchanges $322,942,473; balances $10,787,301.

[Furnished by Hornblower & Weeks, —33 Bellevue Avenue.]

November 31, 1911.

	Closing.
Amalgamated Cop.	68¾
Am. Car & Foundry	63
Am. Locomocotive	36
Am. Smelt & Ref.	71¼
Am. Woolen	28¾
Atch Top & San Fe	107¼
Atlantic Coast Line	128
Baltimore & Ohio	102
B'kln Rap. Trans	77⅞
Canadian Pacific Ry.	246¾
Chesapeake & Ohio	74⅞
Chic. Great Western	26⅝
Chic. Mil. St. Paul	112⅝
Chic. & Northwestern	147
Col Fuel & Iron Co.	27¾
Consolidated Gas	142⅝
Can Pfd.	90¼
Del. & Hudson Co.	171
Erie	32⅞
General Electric	152⅞
Great Northern pref.	128⅛
Gt. Northern Ore	42
Interboro Met.	14½
do pref.	44½
Lehigh Valley	179¼
Louisville & Nash	149¾
Mo Kan & Tex	32½
Missouri Pacific	41½
National Lead	50¼
N Y Cent & Hudson	107⅞
N Y Ontario & West	40⅝
Norfolk & Western	108½
Northern Pacific Ry	120½
Pennsylvania R R	123
Pressed Steel Car	33
Reading	152½
Republic Iron & Stl	22¼
Rock Island	27
Southern Pacific	112⅝
So. Ry.	29¾
Texas & Pacific	25
Union Pacific	170¾
Utah Copper	47½
U. S. Rubber	46A
U. S. Rubber 1st. pfd.	110
U. S. Steel	62⅝
U. S. Steel pref.	109½
Va-Carolina Che...m	51½
Wabash	12

BOSTON MARKET

Copper Range	54
Cal. & Hecla	385
Greene Copper	7¼
E. Butte	11⅝
Miami	26⅝
North Butte	21
Shee Mach	44½
U. S. Fruit	187
Nevada Cons.	17⅝
Utah Cons.	16
Swift	100
Franklin	7½
Am. Tel & Tel.	139
N. Y., N. H. & H.	159½
U. S. Smelters	24
Northern Pacific Ry	[illegible]
Rhode Island Cons.	[illegible]

SPEARS
NEW COOKING
RANGE

Excels all others in baking, roasting, broiling; economy of fuel. Continuous fire and abundance of hot water.

FOR SALE ONLY BY

WM. K. COVELL.

Christmas Goods.

We are now receiving daily choice pieces of cut glass, silverware, jewelry, leather goods, etc.

Everything of the latest pattern and everthing carefully selected to suit people of good taste.

Many of the pretty things are very inexpensive. The earliest buyer gets the benefit of the best selection.

"HERRMANN,"
JEWELER,
204 THAMES STREET.

Abram Almy Co.,
Coal and Wood.

173 THAMES STREET.
Telephone 287.

Mexican Style
CHILI
CON CARNE
WITH BEANS.
A real delicacy
Price, per tin, - - 10c

JAMES H. DRURY & CO.
243 & 245 THAMES STREET.

HUDSON RIVER
BLUE CRUSHED STONE
For paths and driveways.
J. K. SULLIVAN.

HOWARD,
Painting Contractor,
Best Work in Every Branch of the Business.
OFFICE 31 EVERETT STREET.

"MEET ME AT BARNEY'S."

WE ARE EXHIBITING TWO JEWETT PIANOS, specially constructed to withstand hard usage. These were sold and are to be installed by us in the Army and Navy Y. M. C. A.

ALL JEWETT PIANOS are constructed to withstand ordinary use for a lifetime.

The quality of tone, the correct action and handsome JEWETT cases are hard to equal.

Our reasonable prices and easy terms on these pianos leave nothing to be desired in piano value.

BARNEY'S MUSIC STORE,
148 Thames St.

NEW
SWEET CIDER,
Made from Sound Apples,
25c. a gallon.
Send in your jug and try it.

F. P. GARRETTSON & CO.,
18 and 20 WASHINGTON SQ.
Tel. 86 and 88.

"Clean Coal" "Prompt Deliv ries."
Genuine "Pennsylvania" Coal
In red and white ash and in all sizes, picked and screened entirely by hand from the yards of the
PERRY COAL COMPANY.

NATIVE FISH,
Mackerel, Cod, Black,
Butter, Clams, Scallops.

C. L. TALLMAN,
Successor to W. F. Wyatt.
Tel. 336. 122 Broadway

SOCIETY NOTICES.

UNITY CLUB. Reception in charge of entertainment committee Channing parlors, Tuesday evening, Nov. 14, 8 o'clock, at which it is hoped all members will be present. Members who have sent in names for election are requested to invite the prospective members to attend. Elizabeth B. Congdon, Secretary.

JOHN GILPIN WAS ONE.

Twelve Veteran Journalists, Deceased During the Year, Honored by Surviving Comrades.

The veteran journalists of Boston held their fourth annual dinner at Young's Hotel in that city Saturday evening and talked over the good old days when news stories traveled by pony express instead of by telegraph, when the typewriter was in the same embryonic stage as the aeroplane, and when a linotype machine would have been classed with the unicorn as an impossibility. There were 49 of them present; 12 have died during the past year and the members stood and drank in silence to their memory. The name of the late John Gilpin was read as one of those who have passed away.

DANCE AT TRAINING STATION.

Complimentary Affair for Commander and Mrs. Dayton Given by the Naval Officers.

The dance given by the officers of the Naval Training Station Saturday evening, complimentary to the commanding officer, Commander James H. Dayton, and Mrs. Dayton, was well attended by officers of the naval stations and of the ships in the harbor, and residents of Newport. It took place in the Station auditorium, which was decorated with American and signal flags, the Training Station band, which furnished music, being hidden behind palms and other potted plants on the stage. Commander and Mrs. Dayton were assisted in receiving by Lieutenant Commander Rufus Z. Johnston, executive officer, and Mrs. Johnston. The committee of arrangements consisted of Passed Assistant Paymaster William N. Hughes, Chaplain J. M. P. McGinty, Lieutenant Frank H. Sadler, Passed Assistant Paymaster Dallas B. Wainwright, Jr., and Passed Assistant Surgeon W. D. Owens.

Mrs. Joseph H. Willard entertained at dinner Saturday evening at her residence on Catherine street, her guests including a number of the younger officers of the battleships now in the harbor. Later the guests went to the Training Station to attend the dance.

CHARLES KLEIN'S NEW DRAMA.

"The Gamblers," Charles Klein's new drama, established the record for long runs among serious plays for the past season, remaining at Maxine Elliott's Theatre, New York, for more than 200 consecutive performances. The company which will be seen here has just completed a long engagement in Boston.

The story has to do with a young financier who has followed in the footsteps of others desiring to gain a fortune in too short a time. He finds himself involved with the federal government through the misuse of the funds of a banking institution of which he is the brains. At the very moment he obtains the sum needed to straighten out the financial tangle, one of his partners, frightened by threats of jail sentence, turns over to the prosecuting attorney certain notes which are sufficient evidence to send to prison the heads of the bank, including the young man's father, who is innocent of wrong doing.

ARMY AND NAVY GATHERINGS.

Several enlisted men came together in the checker room at the Army and Navy Young Men's Christian Association Saturday evening and with the help of the piano had a jolly time. There seemed to be no end of piano players, for as soon as one stopped another was there to take his place. The songs of the day were put into action, and it would hardly be stretching the truth to say that the men did not miss one piece between "Alexander's Rag Time Band" and "The Cemetery Melody." During the course of the evening several stepped into Barney's Music store and tried the pianos for the new building on Washington square.

Sunday was a busy day at the rooms. At 4 o'clock the men attended the meeting at the Colonial Theatre, and heard a stirring address by Dr. Seerley.

The enlisted men had charge of the evening service at the First Baptist Church, a number taking part. E. Sedgwick from the Reina Mercedes offered a vocal solo and A. Poole played the pipe organ.

Next Sunday the Home Hour Bible Club will attend service at the Walter Lowrie Club.

PROBATE COURT.

In the probate court this morning the first and final account of the administrator on the estate of Nathaniel R. Chace was allowed, the first and final account of the executor of the estate of Jane F. or Johanna Moran was allowed and the petition for sale of real estate of Thomas G. Brown was granted. Nicholas White was appointed guardian of the person and estate of Reginald D. W. White. The inventory of the estate of Thomas G. Brown was accepted.

Petitions for administration on the estate of Rebecca Wright and for allowance from the estate of Annie M. Ryan were continued to November 20.

PROBLEMS OF SEX.

Addresses to Men and Boys by an Authority on the Subject.

Dr. Seerley Completes His Newport Talks Before a Large Audience at The Colonial.

Dr. F. N. Seerley, an authority on sex problems, completed his visit to Newport Sunday, after addressing a large audience of men and boys at the Colonial Theatre on that subject. The two days which he spent here under the auspices of the local Young Men's Christian Association were occupied almost entirely with a round of profitable meetings, he having spoken at no less than six gatherings, including parents, teachers, boys and young men.

His biggest audience assembled at 4 o'clock Sunday at the Colonial, Dr. Seerley being introduced by Mr. George W. Bacheller, Jr., who presided. In the opening exercises Mr. G. H. Bloom led in the singing of "America" and "Faith of Our Fathers," with General Secretary Chapin at the piano.

"The problem of sex education is twofold, one relating to what a boy and young man ought to know, and the other how this knowledge can best be imparted," said Dr. Seerley. Passing over the consideration of either of these problems for the present, the speaker said two of the greatest things in nature are nutrition and propagation. The man who works is much better off than the man who does not, as he develops purpose, character and vigor. As in the case of flowers, insects and animals, the purpose of nature is to reproduce its kind.

The necessity of more instruction in the way of sex knowledge illustrates a glaring defect in our educational system, which permits a man to pass through a university course without any instruction in the use and regulation of a function which is intimately linked with his mental, moral and physical development. These questions cannot be considered of a purely individualistic nature, since the young man who weakens his body becomes at once the seed bearer of disease and an active source of infection to pure womanhood. Pure thinking, said the speaker, is one of the most essential elements in sex education.

Dr. Seerley had something to say about quack doctors and said he wished they might be swept from the face of the earth, for the sake of the young men whom they are misinforming in regard to their physical condition. He gave instances of young men who had been led to believe through these quack doctors that they were in a serious condition of this or that nature, when the victim's trouble was purely imaginary, brought on by dealings with these quacks. Dr. Seerley's advice to young men ailing from any cause was to go to a reliable physician, a Christian man if possible.

The speaker spoke at length about the cause and consequences of various specific diseases, the consequences being far-reaching, and particularly in respect to the injury involved upon young wives. In conclusion he made a strong appeal for young men to abstain from vice, for the sake of his own self-respect and the American generation to come.

Other conferences were held Saturday by Dr. Seerley. At the life saving station, where he went with Secretary Chapin and a group of about 12 or 15 boys, Dr. Seerley gave a talk to the boys on bad impressions and their evil influence. Then he and Secretary Chapin returned to the city, while the others remained with Boys' Secretary Cornwall to fish from the rocks, one of the party catching a two-and-a-half-pound blackfish.

At 10 o'clock Saturday evening, in the men's smoking room, Dr. Seerley gave a talk to a group of senior members of the Association, speaking in a personal way. Questions were asked afterwards, developing into a general discussion.

A group of men met Dr. Seerley at his invitation at the Association again Sunday evening and discussed various phases of the subject.

MRS. A. A. SAUNDERS.

Death of the Widow of a Former Well Known Dentist, a Member of the Rogers Family.

Mrs. Sarah Rogers Saunders, widow of Dr. Aretas A. Saunders, died late Saturday at her home on upper Thames street, in her eighty third year. She had been ill for some time, gradually failing from old age, and was unconscious for several days, so that her death was not unexpected.

Mrs. Saunders was a half-sister of the late Colonel John Rogers and the late Joseph Rogers of Chicago, and of Major Benjamin H. Rogers, U. S. A. (retired), and a twin sister of Mrs. Martha Chase of Middletown widow of Robert S. Chase. Another sister was the mother of Mr. Charles S. Plummer. Her husband, Dr. Saunders, who was for many years a leading dentist in Newport, died about 31 years ago.

Mrs. Saunders had spent the greater part of her married life in the house where she died. She leaves five children—Miss Harriet A. Saunders, a teacher in the public schools; George A. Saunders, in business in New York; Elizabeth, wife of Walter K. Harrington of New York; Martha S. Saunders who lived with her mother, and Louise, wife of Dr. William Burdick of Baltimore.

SALE OF GIBBS AVENUE LAND.

Six lots, aggregating 350 feet frontage on Gibbs avenue and 100 feet deep, a part of the Robert S. Watson tract, were sold at auction by Fred W. Greene Saturday afternoon. There was a fair attendance, but bidders were not many and the lots, two of which contained 7,000 square feet and four 5,400 square feet, went at what are considered low prices.

Lot No. 1 was sold to Paul Massey, for $780; No. 2 to Paul Massey, for $660; No. 3, to A. O'D. Taylor, for $650; No. 4 to John Melville, for $600; No. 5, to Jeremiah A. Sullivan, for $690, and No. 6 to A. O'D. Taylor, for $630. The land lies between the Boulevard and Robinson street and in the section to be provided with sewerage by the new system and pumping station to be put in operation this week.

SAILORS LACK PRACTICE.

Basket Ball Team from the Connecticut Beaten by the Y. M. C. A.

City League Ready to Start Its Season, With Six Teams and a Full Schedule.

Although the Connecticut sent over its regular championship basket ball team to play the Young Men's Christian Association Saturday night on the latter's floor, the sailors were given a thorough drubbing, losing by a score of 36 to 5. They were said to be out of practice, which seemed to be the case from the poor team work displayed. Their own rooters did not hesitate to tell them that they were playing poor basket ball, ascribing it to a lack of practice.

The Association had the same team which made a favorable impression earlier in the week, with the exception of Johnson. The work of Brack, Nolan and Conahay was commendable and the friends of the team are becoming enthusiastic over the prospects for a successful season. The line-up and summary:

Y. M. C. A.	Connecticut
Nolan, l. f.	r. b., McGrath
Brack, Koschny, r. f.	l. b., Schroeder
Conahay, c.	c., Long
Edwards, r. b.	l. f., Bender
Sullivan, l. b.	r. f., Dunn

Score—Y. M. C. A. 36, Connecticut 5. Goals from floor—Nolan 6, Brack 3, Conahay 4, Edwards 2, Long 2, Sullivan, Koschny. Goals from fouls—Bender. Referee—Slocum. Timer—Hale. Time—20-minute halves.

The City Basket Ball League will open for the season with the game between the Naval Reserves and St. Joseph's teams. Two others will be played this week and the schedule will continue until next March, with three and four games each week. The schedule for November is as follows:

Tuesday, November 14, Naval Reserves vs. St. Joseph's at St. Joseph's hall.

Thursday, November 16, Galahad vs. Y. M. C. A. at Y. M. C. A. gymnasium.

Saturday, November 18—Algonkin vs. Father Mathew at Father Mathew hall.

Monday, November 20—St. Joseph's vs. Naval Reserves at state armory.

Tuesday, November 21—Y. M. C. A. vs. Galahad at Galahad hall.

Friday, November 24—Father Mathew vs. Algonkin at Algonkin hall.

Saturday, November 25—St. Joseph's vs. Y. M. C. A. at Y. M. C. A. gymnasium.

Tuesday, November 28—Father Mathew vs. St. Joseph's at St. Joseph's hall.

Thursday, November 30 (Thanksgiving)—Algonkin vs. Y. M. C. A. at Y. M. C. A. gymnasium.

At a meeting of the executive committee Sunday, at the request of Rev. Mr. Hughes and Rev. Mr. Essex of Trinity Church it was voted to have no league games Christmas day and that none of the league clubs shall play independent teams on that day. The official referees were selected, as follows: Michael McManus, John F. Sullivan, Daniel Roach, Edward Dunn.

The entrance fees from the teams were received and the names of the regular players filed. On the Algonkin, Father Mathew, Naval Reserves and St. Joseph's the majority of last year's men are retained; the Young Men's Christian Association team has three old and three new players, and the Galahads have but two of last year's team.

NEWPORT HAS A CLIFF WALK.

Needs None on the Beach, Which Should be for Bathing Purposes Mainly.

To the Editor of The News:

Sir: I think that nothing appears more curious to the average man than the recommendation of the committee which made a tour of observation to Atlantic City, etc., advocating a concrete or plank walk for Easton's beach. I wonder if it ever came into their minds that Newport already has a walk of over two miles along the cliffs which as far surpasses that of Atlantic City as one thing can surpass another? The Cliff walk of Newport, which starts from the beach, is one which Atlantic City would give many millions to possess; it is one which every visitor wishes to see and use, and which makes any other walk a superfluity.

Easton's beach should be a bathing beach, pure and simple, with every proper adjunct for such purposes, with the addition of such means for the amusement and recreation of children as are generally esteemed useful and proper. It is primarily and always for the use and recreation of Newport people. To defeat this purpose by making it a third-rate Coney Island would be to destroy one of the city's best assets.

Nor must sight be lost of the valuable goose of the golden eggs. Geese have wings and some day we may find that the $350,000 a year income we now have from this source will be sacrificed; that we shall be in the situation of the dog which drops his bone for the shadow of the bone in the water.

If we want to spend $100,000, let it be for a real system of parks and improvements which will tend to bring well-to-do all-the-year-round residents, who will pay much more in taxes and in general expenditure than catering for trippers can by any possibility ever bring.

Newport, Nov. 13, 1911.

Civitas.

COAL
OF ALL SIZES.
Clean Coal a Specialty
Heirs of George Bowen.
Telephone 915.

PORTLAND CEMENT.
Saylor,
Penn-Allen
& Atlas
All high grade, in stock.
A. & H. G. HAMMETT,
Lumber, Hardware, Sewer Pipe, Cement, Brick, etc.
319-321 THAMES STREET.

THE MUSIC THE THING.

Pleasing Songs in "The Beauty Spot," With Enough Plot to Hold the Interest.

A good-sized audience at the Opera House Saturday evening saw an excellent performance of Herbert and DeKoven's musical play, "The Beauty Spot." It has a plot sufficient to hold the interest, but the music is the better part of the performance. Mr. DeKoven has written some pleasing numbers particularly Nichette's songs, "I'd give all my life for you," and "Dreaming;" the song by Nadine, "When Cupid comes a dreaming," rendered with a violin accompaniment, and the duet, "In a Hammock," by Nadine and Jacques.

Frank Deshon as General Samovar had the burden of the comedy and was fully equal to the task, his quiet humor being especially enjoyable, while his topical songs were decided hits. Goldie Joab as Nadine, the general's daughter, was particularly pleasing in her songs, her acting and her dancing, her ease and grace in the dances gaining universal approval. Stella Thomas, as Nichette, the general's second wife also made a good impression by her singing and Jack Fisher as Jacques added to the pleasure of the evening by his excellent voice and the rendering of his numbers. The other parts were in capital hands the staging and costuming were appropriate, and the chorus, although small, was well drilled and capable.

EXPENSIVE SPORT.

Fall River Gunner Caught in Tiverton, and Sailor, Who Assaulted a Driver, Both Find It So.

Sunday Game Warden F. W. Hennessy was here from Tiverton, with a prisoner charged with gunning without a license, Arthur Collier of Fall River, caught gunning about Eagleville road. He had no license, but he had a gun and some rabbits which he had shot. The north section of Tiverton has been lately a favorite place for gunners from Fall River to drop into and do some shooting. The matter of a license did not seem to bother them, so the game warden came down from Providence Saturday and Collier, the first victim, was brought to Newport and locked up at 11 o'clock at night. Sunday his father was down from Fall River.

The minimum fine, fixed by law, is $20 and the costs made it $28.20. It was not easily procured, but finally by leaving his pump shotgun as security for some of the money it was raised and the young man was released. It was an expensive trip for him, but it shows the Fall River gunners, and others, that shooting without a license is not allowed.

The police station report for Sunday was one "drunk", paid $4.60; one assault case, paid $12.50, and the hunting case. The assault case had some peculiarities, in that a sailor was fined for assault growing out of the taking and smashing of a bottle of cream from H. H. Barker's wagon on Marlborough street Saturday night. When the driver, Walter S. Pember, called on the sailor, M. J. Sullivan of the Washington, to pay for the bottle of cream he had smashed, Sullivan smashed Pember. The police gathered him in and he paid what the court said, which was considerably more than the 30 cents which Driver Pember asked for the bottle of cream.

There was nothing to report at the station this morning.

INSPECTION OF THE COAL MINES.

One day last week a party numbering about two score of State Street (Boston) men as guests of President Henry M. Whitney, visited the Rhode Island coal mines. Those who had personally inspected the plant are reported as pleased at the progress made toward a greater output and more economical operation since their previous visit. The output of the mine that day was 244 tons. The breaker was given a speed run and showed a capacity of 100 tons an hour. There are now 100 men employed under ground and an output of 400 to 500 tons is promised by January 1. A third of the present product is briquetted and the company has a market for all it can produce.

DRUGGISTS.

Cotton's
Prescription
Books
—AT—
Cole's
Pharmacy,
302 Thames Street.

Home Industry.
Newport Corn Remedy
J. B. PENDERGRESS & CO.
It stops the ache and pain and is a safe, prompt, efficient and sure remedy for corns and callouses.
FOR SALE BY
John M. Callahan,
Druggist, 198 Broadway.
SOLE AGENT.

ATTENTION!
Progress toward perfect health can not even begin without having a healthy stomach and the system must be free from all blood disorders.
Downing's
Dyspepsia Tablets
Make pure blood and relieve all troubles arising from a disordered stomach by digesting the food.
A Large Package for
25c
DOWNING BROTHERS,
42 and 44 BROADWAY.
Pharmacists.

BLUE CRUSHED STONE
Screened to size. Contractors for macadam roads and driveways. Path-dressing a specialty, steam roller for rent.
Peckham Bros. & Co.,
Tel. 1569. P. O. Address Newport, R. I.

PRETTY EVENLY MATCHED.

Training Station Has Slight Advantage and Wins from North Dakota.

Quarry Boys Beat the White Sox and Dearborns Play Apponaug to a Standstill.

The Training Station and North Dakota football teams played a fine game at the Station Sunday, the former winning by a score of 11 to 0. The teams were quite evenly matched, the Station representatives having a slight advantage.

A determined defense in the line saved both sides from being scored against until the end of the second period. The Training Station secured the ball on North Dakota's 15-yard line and on two rushes, one of 10 yards by Flavell and one of 5 by Doester, made a touchdown. The second score came in the third period, when an attempted forward pass by North Dakota was intercepted by Coogan, who ran to the goal line. On this touchdown Doester kicked a goal. Neither side was able to score in the fourth period. The line-up and summary are as follows:

Training Station	North Dakota
Stewart, r. e.	l. e., Latton
Hudson, r. t.	l. t., Morrison
Rootrambel, r. g.	l. g., Flights, Paskes
Werner, Smith, c.	c., Marnane
Mareau, l. g.	r. g., McCormick
McIntosh, l. t.	r. t., Walker, Marting
Hyde, l. e.	r. e., Pardee
Doester, q. b.	q. b., Pallurd
Fritz, r. h. b.	l. h. b., Scovell
Davis, Flavell, l. h. b.	r. h. b., Phillips
Halftown, f. b.	f. b., Offer, Barry

Score—Training Station 11, North

[Continued on sixth Page.]

AUCTION SALES.

Household Furniture at Auction
On Tuesday, November 14, 1911,
AT 10:30 A. M.
I will sell the entire furnishings of the Daniel B. Almy Estate, East Main road, Portsmouth, R. I., consisting of Kitchen Utensils, Crockery (some of which is very old), Chamber Sets, Bookcase, Desk, Bureaus, Beds and Bedding, Chairs, Stoves, 1 extra quality Violin, and a quantity of articles too numerous to mention. The ladies are cordially invited to attend this sale.
If stormy sale next fair day. Take Newport and Fall River cars.
J. T. GARDNER, Auctioneer.

FARM STOCK AND TOOLS
AT AUCTION
—ON THE—
De Blois Farm, Brown's Lane, Middletown, R. I.
(Providence Cars pass lane).
November, 16, 1911,
AT 10:30 A. M.
Now occupied by Joseph Martin.
2 Horses, 18 Cows, 1 Young Jersey Bull, 1 Two-Horse Farm Wagon (nearly new), 2 Express Wagons, 1 Open Buggy, 8 tons of Hay in barn, lot of Corn Fodder, 40 Bushels of Turnips, Mowing Machine, 1 Double Harness, 50 Hens, 4 Henhouses, 2 good Sheds, 3 Brooders, 4 Cultivators, 4 Plows, 2 Tedders, 1 Hay Rake, 3 Ox Yokes, 1 Root Cutter, 1 Heater, large lot of Posts, Fence and Hen Wire, 2 Wheel Barrows, 1 Hand Cart, 1 Corn Marker, 1 Grindstone, lot of Rope, 20 Milk Cans, and other small Tools too numerous to mention. If Stormy, next fair day.
JAMES A. TABER, Auctioneer.

AUCTION SALE
EXTRAORDINARY.
The United States Trust Company of New York, have commissioned me to sell, by public auction all the furniture, &c, of the late Baroness von Zedwitz at the Caldwell cottage, corner of Kay and Aymault streets, beginning
TUESDAY, NOVEMBER 21st,
AT TEN O'CLOCK, A. M.
Thirty five rooms, expensively furnished in Mahogany, Gilt, Flemish Oak, &c., of the periods of Louis 15th, 16th, Jacobean and Elizabethan. Rare China, rich draperies, table and bed linen, Oriental rugs representing a cost of several thousands of dollars. Dining set in Flemish Oak (carved) cost $5,000.00. One magnificent Hall clock with chimes. Two bronze Cupids eight feet high, Teakwood Cabinets, Wardrobes, Chiffoniers, Couches, Billiard Table, gilt Cabinets, Mirrors, Cut Glass, Library and Den furniture in leather, Chamber Sets, in birds-eye maple, white enamel &c. bric a brac, Toilet Sets, Hair Mattresses, Box Springs, &c., &c.
The sale will begin in the Dining room at ten o'clock sharp. The house will be heated and lighted, for the comfort of buyers. No public inspection until 8 o'clock on morning of sale.
Private view by appointment only.
FRED W. GREENE,
FRED W. GREENE, JR.,
Auctioneers.

We carry in stock at all times a complete line of
HEATING AND COOKING APPARATUS,
INCLUDING
Flat Irons,
Stoves,
Radiators,
Coffee Percolators,
Toasters,
Grids,
Broilers,
Ovens,
Chafing Dishes,
Heating Pads, etc.
Also electrically operated
Washing Machines,
Ironers and
Vacuum Cleaners.
Illuminating Dept.
Bay State Street Railway Co.,
Tel. 28. 449-453 Thames St.

NEW BOOKS.
Autobiographic Memoirs of Frederic Harrison.
Recollections of a Parisian.
Medieval Sicily.
Old Country Inns of England.
HART,
202 Thames Street
Tel. 304.

CARR'S LIST.
The Romantic Story of the Mayflower Pilgrims, By Albert Christopher Addison
The Flute of the Gods, By Marah Ellis Ryan
Adrian Savage, By Lucas Malet
Francesca, By Florence Morse Kingsley, Author of The Transfiguration of Miles Philura.
DAILY NEWS BUILDING.

The LAPPIN Store.
OUR
THANKS-GIVING SALE
STARTS
Thursday, Nov. 16.
—OF—
Suits, Coats, Skirts, Dresses, Furs, Lounging Robes, Dressing Sacques, Petticoats, Waists, House Dresses, Muslin Underwear, Flannelette Goods, Gloves (All kinds.) Woven Underwear, Hosiery, Sweaters, Children's Coats, Dresses and Infants' Wear, Corsets, Laces, Veilings and Trimmings, Ladies' Neckwear, Small Wares and Jewelry.
Now is the time to buy your winter supply and Christmas presents, when you can get seasonable goods at prices less than 1-3 off. There will be something in this great sale that will be of interest to every one.
THURSDAY, NOVEMBER 16.
147 Thames Street.